Spectrum

Gc
975.802
M61s
1940

GEN

ALLEN COUNTY PUBLIC LIBRARY
3 1833 02970 2401

Gc 975.802 M61s, 1940

The Spectrum

G. S. C. W.

Spectrum

1940

Published BY THE

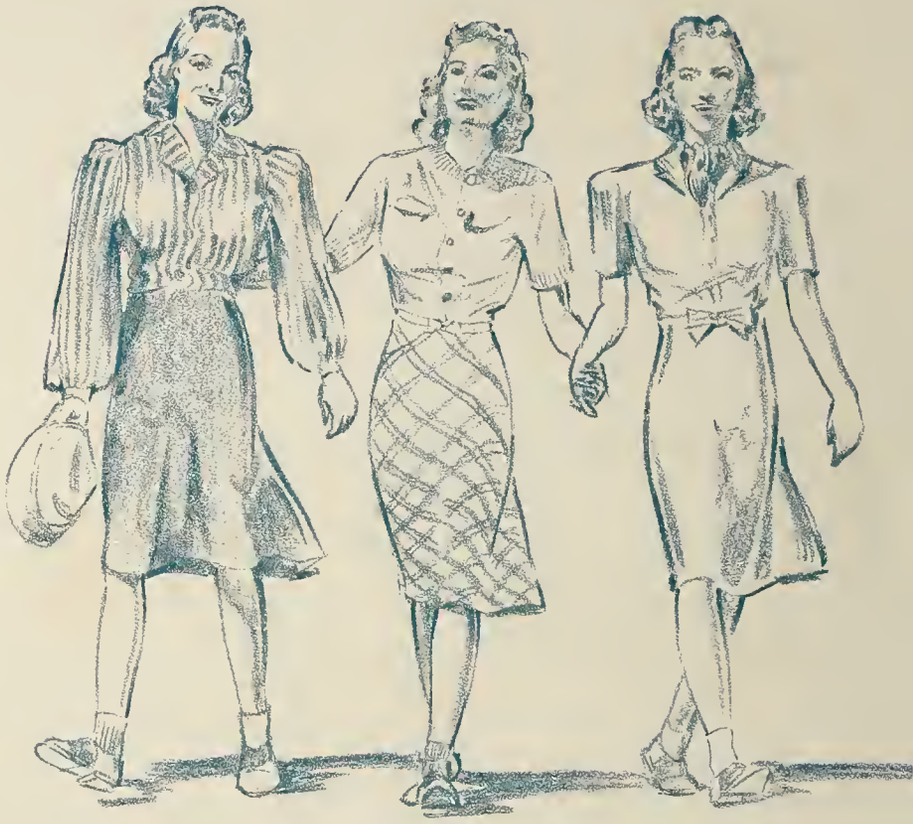

THE 19

Copyright

CATHERINE CAVANAUGH
Editor

BECKY EARNEST
Business Manager

Allen County Public Library
900 Webster Street
PO Box 2270
Fort Wayne, IN 46801-2270

STUDENTS OF GEORGIA STATE COLLEGE FOR WOMEN

O SPECTRUM

FOREWORD

TIME CASTS A SHADOW on our brightest memories and veils the features of our happiest hours. Yet a line from an old song, a picture of an old friend, the recounting of an old story, the sight of a former favorite haunt may for an instant draw the veil aside, revealing our past pleasures crystallized.

It is the purpose of this SPECTRUM to diffract the flickering light of future memories that students of our college may recall each colorful impression of a vivid year.

★

★

CONTENTS

Book One . . . AROUND THE COLLEGE
Book Two . . . THE STUDENT BODY
Book Three . . ACTIVITIES
Book Four . . . ORGANIZATIONS
Book Five . . . FEATURES
Book Six . . . . ADVERTISEMENTS

Dedication

DR. *and* MRS. JASPER LUTHER BEESON

To our beloved President Emeritus, Dr. Jasper Luther Beeson, and his gracious little First Lady we dedicate this Spectrum in appreciation for what they are and what they have done for G. S. C. W.

The value of their cultural influence on the campus—their innate tact and charm and intellectual interests—cannot be calculated; but Bell Hall, Parks Memorial Hospital, and the Russell Library remain as more concrete contributions. The fact that Dr. Beeson himself made rough floor plans for these buildings and had Bell Hall and the Library erected and furnished, and remodeled Atkinson Hall with money saved in college management, sans appropriation, shows that a Ph.D. from Johns Hopkins may have business talents as well.

Besides these and other improvements in school equipment were some of a different nature. During the Beeson administration G. S. C. W. received classification "A" in the American Association of Teachers' Colleges, the college uniform was abolished, and student government was installed.

And while the president was promoting school affairs, Mrs. Beeson was promoting the president. The prestige of the old mansion flourished with her reputation for finesse and hospitality, her activities as State Historian of the D. A. R., and her participation in community life.

They are a rare couple, Dr. and Mrs. Beeson, and G. S. C. W. will remember long what they have given.

DAY IN ... and DAY OUT ...

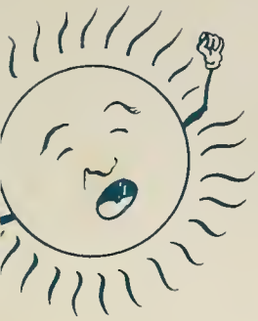

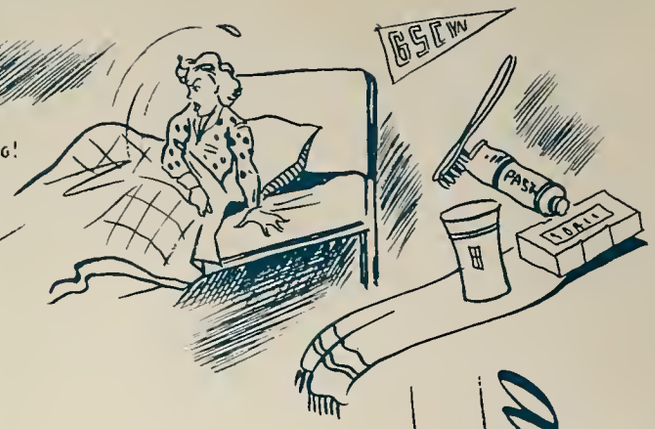

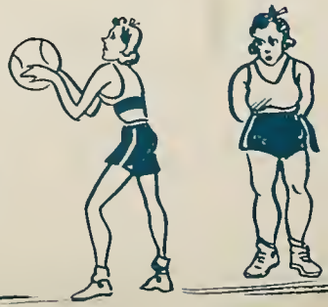

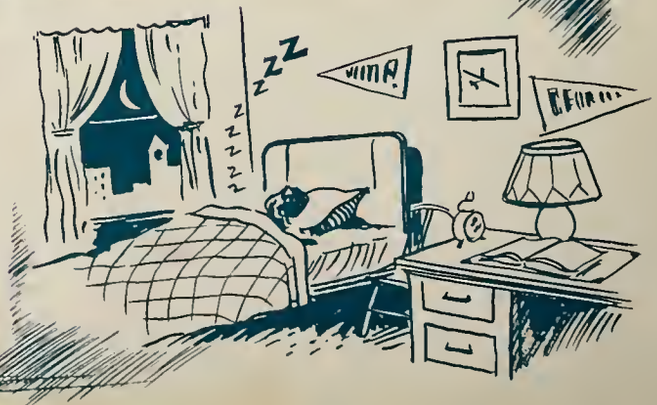

SCHOOL

Views

ABOUT THE CAMPUS

Left, Above:

PARKS HALL

Left, Below:

INA DILLARD RUSSELL LIBRARY

Right:

PHYSICAL EDUCATION BUILDING

Below:

CHAPPELL HALL

Above:

PEABODY SCHOOL AUDITORIUM

Right:

PARKS MEMORIAL HOSPITAL

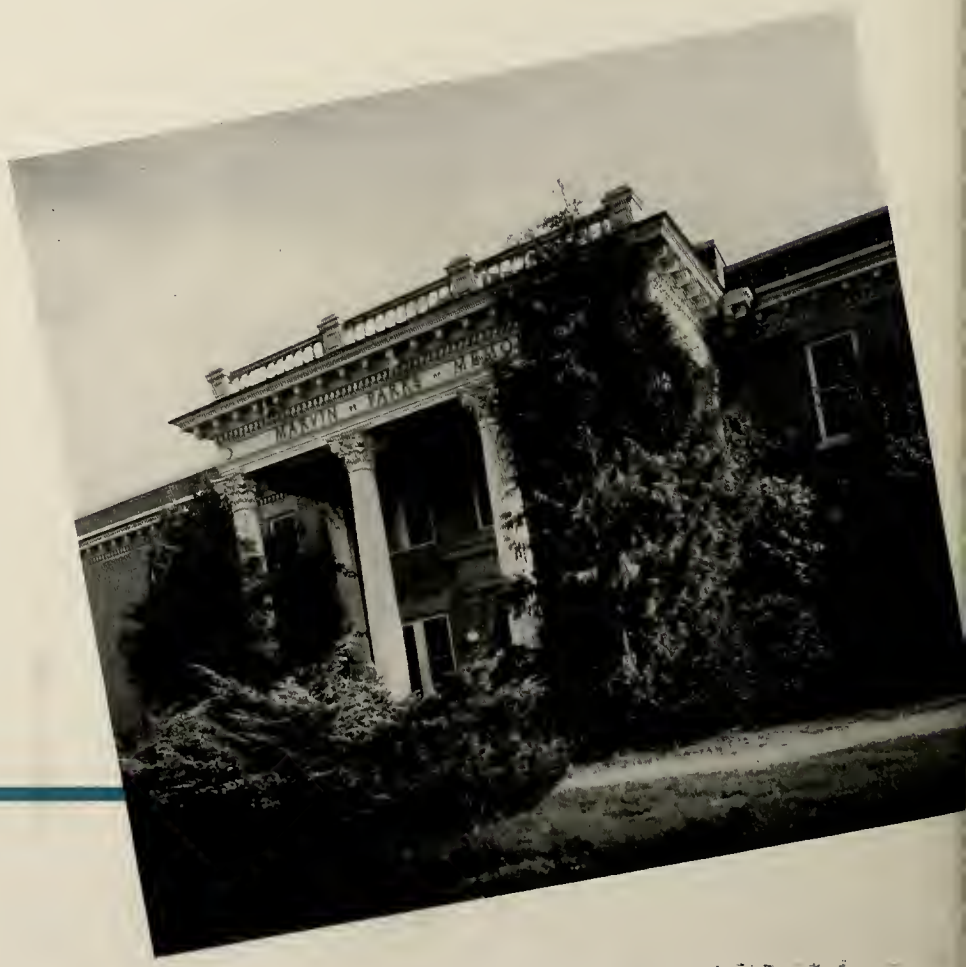

Right:

MUSIC BUILDING

Below:

MAYFAIR HALL

Views

Left:

INA DILLARD RUSSELL
AUDITORIUM

Below:

BELL HALL

BOUT THE CAMPUS

Right:

TERRELL HALL

Below:

SANFORD HALL

Left, Above:

THE MANSION

Left, Below:

BEESON HALL

Above:

ATKINSON HALL

Left:

ENNIS HALL

CHANCELLOR S. V. SANFORD, A.B., Litt.D.

ONE WHO HAS GAINED the reputation for being Santa Claus to Georgia's University System is Chancellor S. V. Sanford, whose tireless devotion to the cause has done much for higher education in our state. We at G. S. C. W. wish to acknowledge his interest and express our appreciation.

DR. GUY H. WELLS, A.B., M.A., LL.D.

BECAUSE WE HAVE ENJOYED using the new Recreation Building, the Music Building, Beeson and Sanford Halls, and Lake Laurel; because we have watched the growing beauty of our campus; and because we have profited by increasing student participation in college activities, the student body recognizes in its president a friend.

FACULTY

HOY TAYLOR
Dean of Instruction

ETHEL A. ADAMS
Dean of Women

LINTON S. FOWLER
Bursar and Assistant Treasurer

EDWIN HOBART SCOTT
Registrar

PEABODY HIGH SCHOOL CRITICS

Margaret Abercrombie
Austelle Adams
Mary Lee Anderson
Lolita Anthony
Mildred Bennett
Lila Blitch
Katherine Butts
Mrs. Joe Cooper
Nelle Day
Mary Jane Dobyns
Mrs. Inez Dolvin
Mildred English
Miriam Fullbright
William S. Hickey
Anna La Boon
Naomi Layhe
Mrs. J. G. Lowe
Louise McDaniel
Martha Phifer
Dorothy Rivers
Elizabeth Skinner
Loretta Shook

After Chapel.

FACULTY

DEPARTMENT OF EDUCATION

Euri Belle Bolton
Mary B. Brooks
L. R. G. Burfitt
Sallie Caldwell
W. T. Knox
Harry A. Little
Mrs. F. J. McKnight
Mrs. Roy Nelson
O. A. Thaxton

Above, left to right: Bolton, Brooks, Burfitt, Caldwell, Knox, Little, McKnight, Nelson, Thaxton.

MISS MAXWELL

Mr. Hickey as Mr. Penner from "You Can't Take It With You."

Above, left to right: Allen, Carstens, Jenkins, Noah, Pittard, Tucker.

MUSIC •

Mrs. W. H. Allen
Anna Carstens
Maggie Jenkins
Arthur Kreutz
Max Noah
Lois Catherine Pittard
Alice Lenore Tucker

Oh, Hello, There's Mr. Max Noah with His Cello.

MISS PATTIE TURNER

LANGUAGE •

Paul J. Boesen
Francis Potter Daniels
Charles W. Smith
Pattie M. Turner

Below, left to right: Boesen, Daniels, Smith, Turner.

FACULTY

ENGLISH

Edward Dawson
Leo Luecker
Mary Thomas Maxwell
Katherine K. Scott
Hallie Claire Smith
Annette Steele
Edna West
William T. Wynn

Above: Dawson, Luecker, Maxwell, Scott, Smith, West, Wynn.

MISS STEELE

HEALTH AND PHYSICAL ED.

Willie Dean Andrews
Helen Barnett
Katherine Colvin
Billie Jennings
Gertrude Manchester
Mrs. Annie Jo Ray
Louise Smith
Mrs. Kathleen W. Wooten

DR. MANCHESTER

Right, left to right: Andrews, Barnett, Colvin, Jennings, Manchester, Ray, Smith, Wooten.

Above, left to right: Myers, Taylor, Terry, Thrash, Whitlow.

SECRETARIAL DEPARTMENT

Fannie B. Harrington
Mrs. J. T. Terry
Regina Myers
Kate Thrash
Charles T. Taylor
Louise Whitlow

Dr. Swearingen as He Appeared in "You Can't Take It With You."

LIBRARIANS

Katherine Glass
Virginia Satterfield
Betty Ferguson
Mary Lyle Vincent

Left to right: Glass, Ferguson, Satterfield, Vincent.

Above, left to right: Capel, Chandler, Dorris, Greene, Johnson, Massey, Morgan, Swearingen.

Taking Time Out.

SOCIAL SCIENCES •

W. C. Capel
Iva Chandler
Mrs. Fern B. Dorris
Helen Greene
Amanda Johnson
H. N. Massey
John W. Morgan
Mack Swearingen
Hoy Taylor

HOME EC. •

Lois Adams
Mary Beth Barnett
Alice Blair
Louise Crowder
Mabry Harper
Clara Hasslock
Neva Jones
Jessie McVey
Clara E. Morris
Mrs. Aline C. Owens
Maxine Seabaugh
Mrs. Ann Smith

Below, left to right: Blair, Crowder, Harper, Jones, McVey, Morris, Owens, Smith.

FACULTY

SCIENCE DEPARTMENT

J. L. Beeson
Dan Jordan
L. C. Lindsley
Lena Martin
Mabel T. Rogers
Edwin H. Scott
James Stokes
Blanche Tait
Jessie Trawick

Above, left to right; Jordan, Martin, Rogers, Stokes, Tait, Trawick.

The "Good Dean" On the Annual Hike.

ART DEPARTMENT

Lydia A. Bancroft
Dorothy Ericsson
Mamie Padgett

Below, left to right: Bancroft, Ericsson, Padgett.

FACULTY

MATH DEPARTMENT

Henry H. Rogers

Mrs. Louise H. Nelson

Alice Napier

Sara Nelson

Above, left to right: Napier, L. H. Nelson, S. Nelson.

MISS ADAMS

HOUSEMOTHERS

Mrs. R. C. Beeman

Mrs. M. M. Martin

Mrs. Martha Christian

Mrs. Lelia Morgan

Mrs. Nan Clements

Lutie Neese

Nora Cone

Mrs. H. M. O'Callaghan

Mrs. L. A. Key

Mrs. Willie R. Thornton

Mrs. Georgia A. Wallace

Below, left to right: Beeman, Christian, Clements, Cone, Key, Martin, Morgan, O'Callaghan, Thornton, Wallace.

Above, left to right: Berry, Burns, Calloway, Dewberry, Dimon, Hall, Hines, MacMillan, Mallory, Meaders, Manning, Pennington, Sessions, Weaver.

PERSONNEL

Eleanor Berry
Mary Burns
Nettie Calloway
J. H. Dewberry
Mary Dimon
Mrs. J. M. Hall
Nellie Womack Hines
Cynthia Mallory
Ann Elizabeth Manning
Margaret Meaders
Mrs. Charles Pennington
Kathryn Sessions
Katherine Weaver

DR. ROGERS and MR. LUECKER

DAY IN ... and DAY OUT ...

STUDENT BODY

SENIOR PREAMBLE

We, as seniors of G. S. C. W., feel that during our three previous years here, we have received training which has prepared us to live in a large group in such a way as would most benefit our group and our college. With this background, and with the knowledge that within a year we must assume full adult responsibilities for the conduct of our lives, we wish to begin to adjust ourselves to these responsibilities.

Although we realize that we must continue living as part of a large group after graduation, we believe that our further development toward ideal group government must necessarily be founded upon fuller individual assumption of responsibility. In addition to feeling a need for this, we feel that the rules and regulations by which each of us will undertake to live during this school year should be those which will lead us toward the following goals we wish to attain:

1. A feeling in each member of our class that such restrictions as are put upon her are necessary for her own good; that these restrictions are of her own free making.

2. A willing individual assumption of responsibility for living up to the code.

3. An ability to measure up to any social requirement that we may meet in later life.

4. A lasting bond of friendship between members of our class, and a feeling of having worked together to make this our best and most successful year at G. S. C. W.

G.S.C.W.
1940

Senior Class OFFICERS

Betty Adams	*President*
Evelyn Veal	*Vice-President*
Evelyn Cawthon	*Secretary*
Catherine Johnson	*Corresponding Secretary*
Louise Stanley	*Treasurer*
Jeanette Pool	*Representative to Council*
Martha Fors	*Representative to Court*
Catherine Leach	*Representative to Recreation Board*

Seniors

Annie Elizabeth Adams . . . Weston, Ga.
A.B., SOCIOLOGY

Julia Inez Adams . . . . . Dearing, Ga.
A.B., MATHEMATICS

Martha Miller Adams . . Davisboro, Ga.
A.B., HISTORY

Martha Newton Adams . . . Cordele, Ga.
A.B., ENGLISH

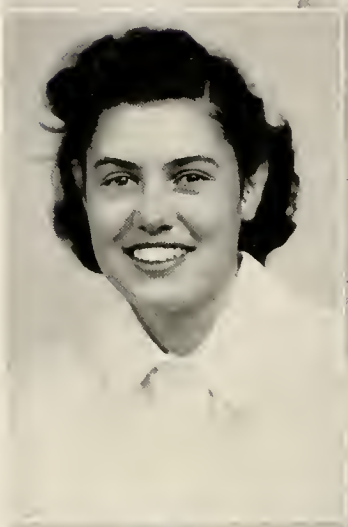

Marjorie Montine Adamson . Atlanta, Ga.
B.S., HOME ECONOMICS

Annie Laurie Alford . . . Columbus, Ga.
B.S., EDUCATION

Lois Regina Allan . . . . Blue Ridge, Ga.
B.S., SECRETARIAL

Anna Bertha Alston . . . Richland, Ga.
B.S., HOME ECONOMICS

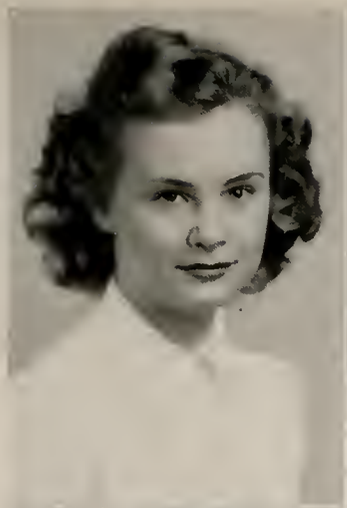

Clove Patricia Arnau . . . Savannah, Ga.
B.S., SECRETARIAL

Elizabeth Frances Atkinson . Colquitt, Ga.
B.S., HOME ECONOMICS

Sara Hardee Atkinson . . Brunswick, Ga.
B.S., SECRETARIAL

Mary Wiley Balentine . . . . Egan, Ga.
B.S., HOME ECONOMICS

Editha Barnes . . . . Milledgeville, Ga.
B.S., EDUCATION

Mable Elizabeth Barrett . Social Circle, Ga.
B.S., SECRETARIAL

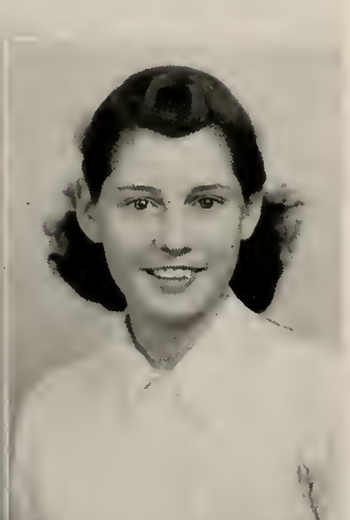

Jimmie Frances Bates . . . . Dalton, Ga.
B.S., HOME ECONOMICS

Gussie Maurine Beall . . Forest Glen, Ga.
B.S., HOME ECONOMICS

G.S.C.W.
1940

Seniors

Ruby L. Beck . . . . . Lakemont, Ga.
A.B., ENGLISH

Frances Marion Bennett . . . Jesup, Ga.
B.S., BIOLOGY

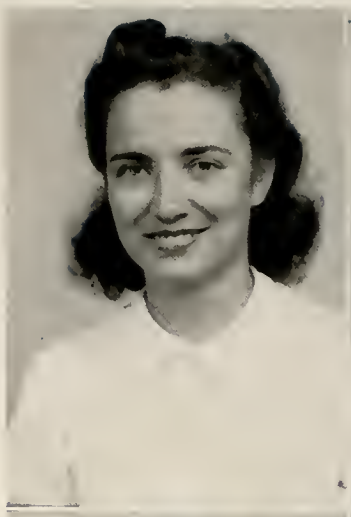

Nell Berry . . . . . Cedartown, Ga.
B.S., CHEMISTRY

Neoline Bobbitt . . . . . Eastman, Ga.
B.S., HOME ECONOMICS

Margaret Frances Booth . . . Cocoa, Fla.
B.S., PHYSICAL EDUCATION

Marjorie Louise Bower . . Bethlehem, Ga.
B.S., HOME ECONOMICS

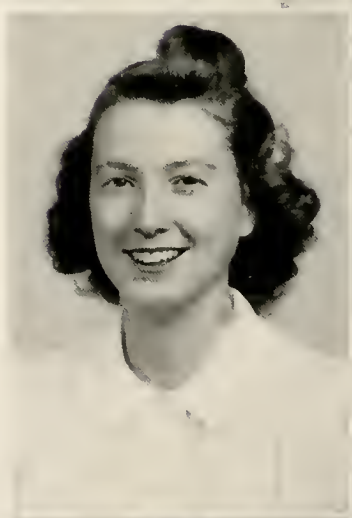

Ruth Eloise Bowlan . . . . Barwick, Ga.
A.B., ENGLISH

Sara Frances Bowles . . . Baconton, Ga.
B.S., HOME ECONOMICS

Ruth Perry Branton . . . East Point, Ga.

B.S., HOME ECONOMICS

Emma Louise Brookshire . . . Winder, Ga.

B.S., SECRETARIAL

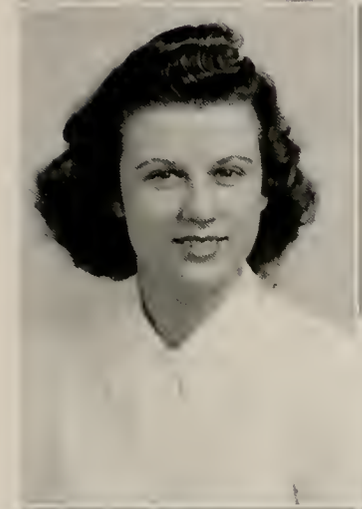

Grace Meriam Brown . . . . Macon, Ga.

B.S., MATHEMATICS

Katherina Taluna Brown . Locust Grove, Ga.

B.S., HOME ECONOMICS

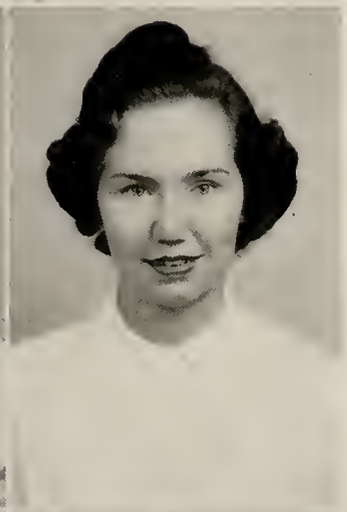

Peggie Eunice Browne . . . Empire, Ga.

B.S., HOME ECONOMICS

Jeanette Bryan . . . . . Moultrie, Ga.

A.B., MUSIC

L. Frances Buice . . . . . Buford, Ga.

B.S., HOME ECONOMICS

Mary Lee Burford . . . . Jackson, Ga.

B.S., SECRETARIAL

G.S.C.W.
1940

Seniors

Dorothy Burroughs . . . . . Cairo, Ga.
B.S., HOME ECONOMICS

Carol Beatrice Butts . . . Eatonton, Ga.
B.S., HOME ECONOMICS

Nancy Antoinette Butts . . Hamilton, Ga.
B.S., HOME ECONOMICS

Helen B. Capel . . . . . Molena, Ga.
B.S., SECRETARIAL

Martha Evelyn Carpenter . . Toccoa, Ga.
A.B., ENGLISH

Alice Dean Carruth . . . . Roswell, Ga.
A.B., ENGLISH

Catherine Cavanaugh . . . Savannah, Ga.
A.B., ENGLISH

Loutrell Elizabeth Cavin . . Menlo, Ga.
B.S., EDUCATION

Evelyn Irene Cawthon . . . Atlanta, Ga.
B.S., EDUCATION

Ethel Louise Clark . . . . Macon, Ga.
A.B., MATHEMATICS

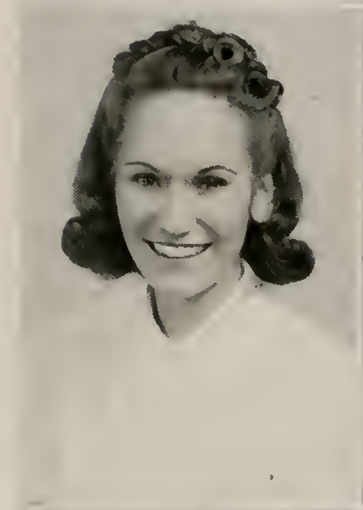

Nell Elizabeth Corry . . . Augusta, Ga.
B.S., EDUCATION

Laura Cathryn Cox . . Milledgeville, Ga.
B.S., SECRETARIAL

Doris Crouch . . . . . Gay, Ga.
A.B., ENGLISH

Vera Culberson . . . . . Jefferson, Ga.
B.S., SECRETARIAL

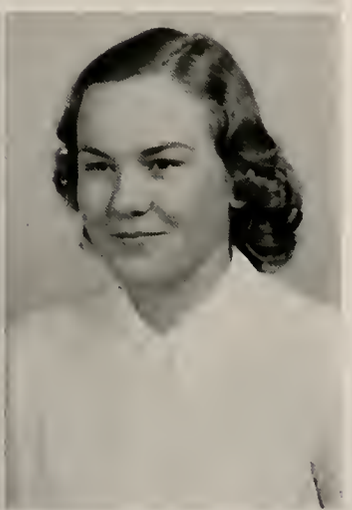

Betsey Curtis . . . . . Blue Ridge, Ga.
B.S., SECRETARIAL

Davis Irene Dawson . . . Hinesville, Ga.
B.S., EDUCATION

G.S.C.W.
1940

Seniors

Katherine Imogene Dean . . Avalon, Ga.
B.S., HOME ECONOMICS

Celia Elizabeth Deese . . . Dublin, Ga.
B.S., SECRETARIAL

Mrs. Bruce G. Dicken . . Milledgeville, Ga.
B.S., EDUCATION

Emily Louise Dillashaw . . Cochran, Ga.
A.B., ENGLISH

Martha Cole Donaldson . . Chauncey, Ga.
B.S., HOME ECONOMICS

Beulah Nelson Dowda . . . Smyrna, Ga.
A.B., ART

Nanette Duke . . . . . Bainbridge, Ga.
B.S., HOME ECONOMICS

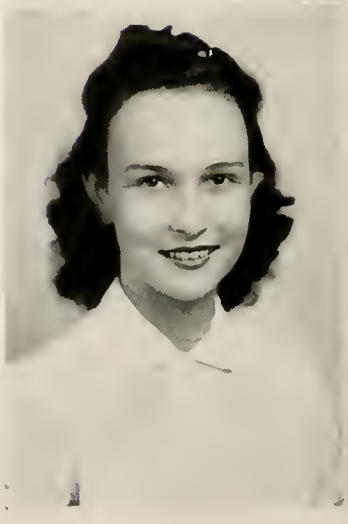

Sara Ruth Dyer . . . . Dawsonville, Ga.
B.S., EDUCATION

Rebecca Earnest . . . . . Atlanta, Ga.
B.S., HOME ECONOMICS

Alma Grey Elliott . . . . Clayton, Ga.
A.B., HISTORY

Mary Rita Ferguson . . College Park, Ga.
B.S., EDUCATION

Cecile Durham Fielder . . . Augusta, Ga.
A.B., SPANISH

Mary Louise Ford . . . . . Utica, N. Y.
B.S., BIOLOGY

Martha Miriam Fors . . . . Jesup, Ga.
B.S., SECRETARIAL

Hilda Fortson . . . . . Elberton, Ga.
A.B., ENGLISH

Mildred A. Fowler . . . Summerville, Ga.
B.S., HOME ECONOMICS

G.S.C.W.
1940

Seniors

Laurie Elizabeth Fuller . . Columbus, Ga.
A.B., LATIN

Harriet DuPree Gallaher . Montezuma, Ga.
B.S., HOME ECONOMICS

Frances Gerald . . . . . Thomson, Ga.
B.S., GENERAL

Lucy Edna Gilliam . . Hendersonville, N. C.
B.S., SECRETARIAL

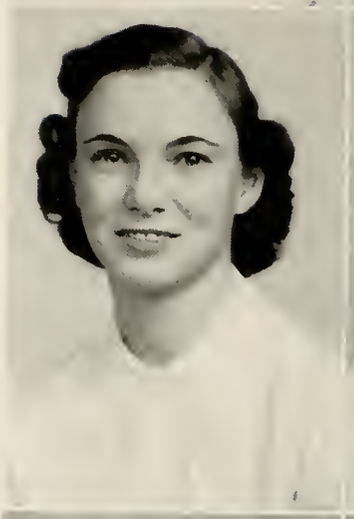

Mary Bernard Goette . . . Savannah, Ga.
B.S., CHEMISTRY

Rebecca Grace . . . . . Elko, Ga.
B.S., EDUCATION

Kathryn Greene . . . . . Macon, Ga.
A.B., CHEMISTRY

Lucille Grimes . . . . Milledgeville, Ga.
B.S., SECRETARIAL

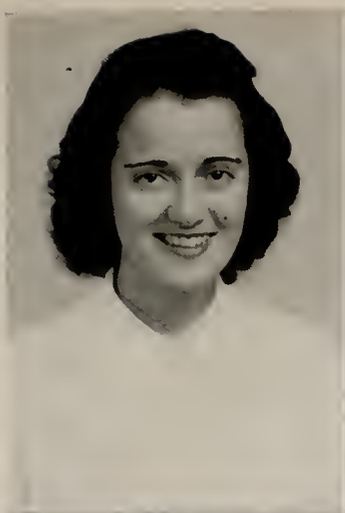

H. Novelle Hamm . . . . Franklin, Ga.

B.S., HOME ECONOMICS

Agnes Mae Hardeman . . . Atlanta, Ga.

A.B., HISTORY

Rachel Louise Hardin . . . Hastings, Fla.

B.S., HOME ECONOMICS

Ophelia Hardy . . . . Washington, Ga.

B.S., EDUCATION

Helen Vivian Harris . . . Bethlehem, Ga.

B.S., SECRETARIAL

Mary Anna Harris . . . Junction City, Ga.

B.S., EDUCATION

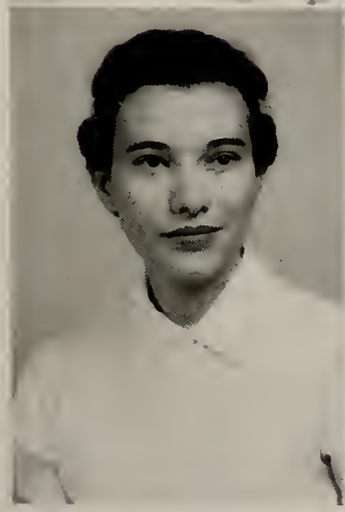

Miriam Edna Harris . . . Hapeville, Ga.

B.S., EDUCATION

Julia Belle Hayes . . . . . Waco, Ga.

B.S., SECRETARIAL

G.S.C.W.
1940

Seniors

Sara Henderson . . . . . Savannah, Ga.
A.B., ART

Margaret Virginia Holland . . Dublin, Ga.
A.B., ENGLISH

Ruby Juanita Hollis . . . Savannah, Ga.
B.S., SECRETARIAL

Ann Virginia Holloway . . Savannah, Ga.
B.S., EDUCATION

Dorothy Holman . . . . . Conyers, Ga.
B.S., EDUCATION

Grace Beatrice Hoover . . . Irwinton, Ga.
B.S., EDUCATION

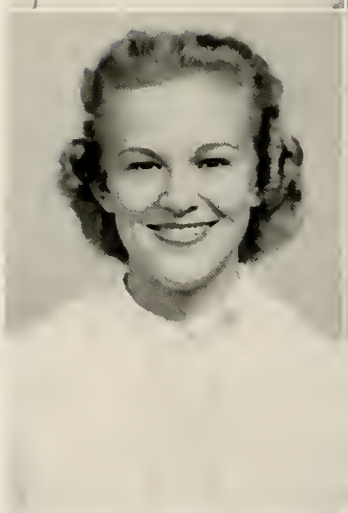

Julia Sloan Horne . . . . . Macon, Ga.
B.S., EDUCATION

Virginia Rivers Howard . . Thomson, Ga.
B.S., SECRETARIAL

Harriett Louise Hudson . . . Macon, Ga.
B.S., EDUCATION

Virginia L. Hudson . . . . Dublin, Ga.
B.S., EDUCATION

Mary Etta Humphreys . . . Moultrie, Ga.
A.B., ENGLISH

Claudine Hutchins . . . . Savannah, Ga.
A.B., ENGLISH

Sarah Lee Ivey . . . . . Eatonton, Ga.
B.S., HOME ECONOMICS

Ethel Eugenia Jackson . . . Macon, Ga.
B.S., HOME ECONOMICS

Hazel E. Jackson . . . . . Augusta, Ga.
B.S., SECRETARIAL

Alice Everett Jamieson . . . Savannah, Ga.
B.S., EDUCATION

G.S.C.W.
1940

Seniors

Dorothy Anne Jenkins . . . Sumner, Ga.
B.S., HOME ECONOMICS

Marguerite Jernigan . . . . Atlanta, Ga.
A.B., HISTORY

Catherine Johnson . . Lawrenceville, Ga.
B.S., SECRETARIAL

Frances Elizabeth Joiner . Hawkinsville, Ga.
A.B., HISTORY

Mary Wyleen Jolley . . . . Tifton, Ga.
A.B., ENGLISH

Ann Jones . . . . . Macon, Ga.
A.B., ENGLISH

Blanche Bell Jones . . . Middleton, Ga.
B.S., EDUCATION

Mary Alice Jones . . . . . Dawson, Ga.
B.S., HOME ECONOMICS

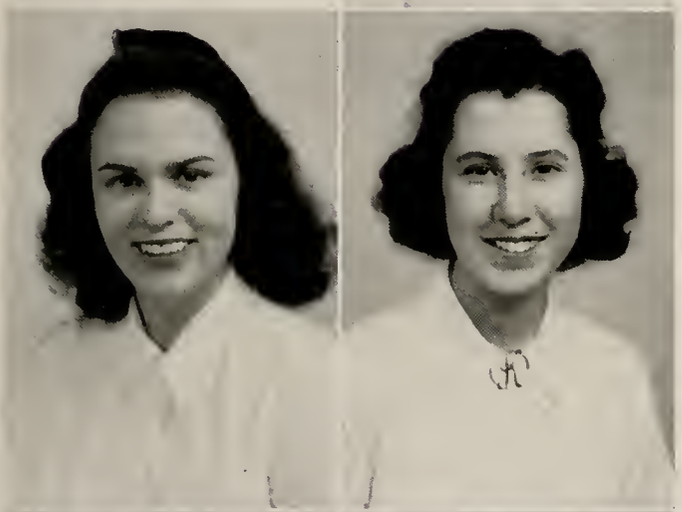

Carolyn Buff Jordan . . . . Dublin, Ga.
B.S., HOME ECONOMICS

Ann Elizabeth Kendrick . . Atlanta, Ga.
A.B., HISTORY

Virginia Ruth Kennington . Ochlochnee, Ga.
A.B., ENGLISH

Margaret C. Kennon . . . Columbus, Ga.
B.S., EDUCATION

Anne King . . . . . Reynolds, Ga.
B.S., EDUCATION

Martha Rosine King . . . . Rome, Ga.
A.B., ENGLISH

Mary Katherine Kirkland . . Sylvester, Ga.
B.S., HOME ECONOMICS

Norene Frances Kitchens . . Macon, Ga.
B.S., SECRETARIAL

G.S.C.W.
1940

Seniors

Gladys Estelle Knight . . Mansfield, Ga.
B.S., EDUCATION

Eva Ruth Lake . . . . . Perkins, Ga.
A.B., FRENCH

Myrtice Lanier . . . . . Summit, Ga.
B.S., HOME ECONOMICS

Frances Layfield . . . . . Chipley, Ga.
B.S., SECRETARIAL

Mary Catherine Leach . . . Cochran, Ga.
A.B., ENGLISH

Sarah Margarett Leard . . . Canon, Ga.
B.S., HOME ECONOMICS

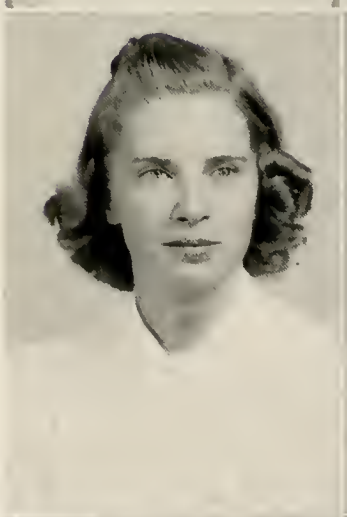

Elizabeth F. Ledbetter . . . Decatur, Ga.
B.S., HOME ECONOMICS

Frances Cornelia Lewis . . Cartersville, Ga.
B.S., SECRETARIAL

Mary Elizabeth Lewis . . Milledgeville, Ga.
B.S., EDUCATION

Emily C. Lipford . . . . . Franklin, Ga.
B.S., HOME ECONOMICS

Margaret Lofving . . . . Augusta, Ga.
A.B., HISTORY

Myrtle Laverne Luke . . . . Wray, Ga.
B.S., EDUCATION

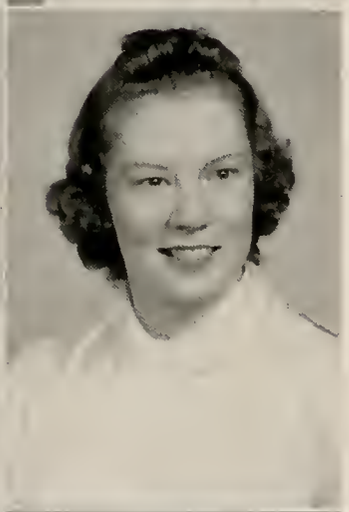

Johnney Dot McCall . . . Fitzgerald, Ga.
B.S., HOME ECONOMICS

Lois Wall McCrory . . . Jeffersonville, Ga.
A.B., MUSIC

Alice E. McDonald . . . . Decatur, Ga.
B.S., EDUCATION

Frances McGarity . . . . . Jersey, Ga.
B.S., PHYSICAL EDUCATION

G.S.C.W.
1940

Seniors

Rose Lucille MacDonell . . Savannah, Ga.
A.B., CHEMISTRY

Mary Beth Mainor . . . . Macon, Ga.
B.S., HOME ECONOMICS

Mamie Carolyn Mandeville . Sylvester, Ga.
B.S., EDUCATION

Forest Mann . . . . . Sylvester, Ga.
B.S., EDUCATION

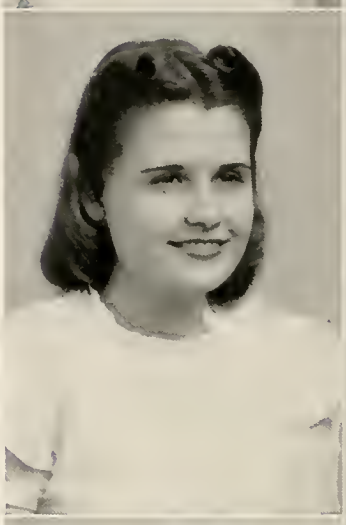

Ann Laurie Marchman . . . Camilla, Ga.
B.S., HOME ECONOMICS

Frances May . . . . . Warthen, Ga.
B.S., MATHEMATICS

Lou Ella Meaders . . . . . Toccoa, Ga.
A.B., MUSIC

Joyce Vrenee Mickle . . . Franklin, Ga.
A.B., ENGLISH

Catherine Maree Miller . . Gordon, Ga.

B.S., Home Economics

Martha Janet Miller . . . Chipley, Ga.

B.S., Secretarial

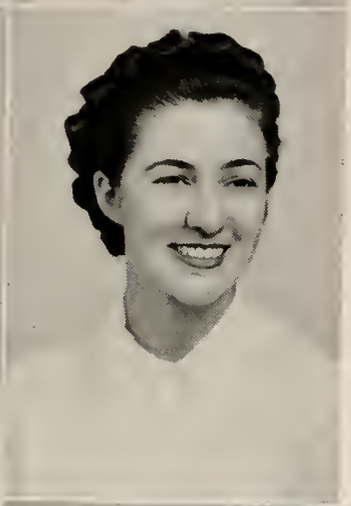

Miriam Olliff Mincey . . . Claxton, Ga.

B.S., Secretarial

Nora Charlotte Morgan . . Decatur, Ga.

A.B., English

Frances Clair Moore . . . . Forsyth, Ga.

A.B., English

Margaret Pierce Moore . . Americus, Ga.

B.S., Home Economics

Hazel Mae Morris . . . . . Sparta, Ga.

A.B., English

Vera Clyde Moye . . . . Sandersville, Ga.

A.B., History

G.S.C.W.
1940

Seniors

Helen Ruth Mumford . . . Atlanta, Ga.
B.S., HOME ECONOMICS

Eunice Elizabeth Murray . Bronwood, Ga.
B.S., EDUCATION

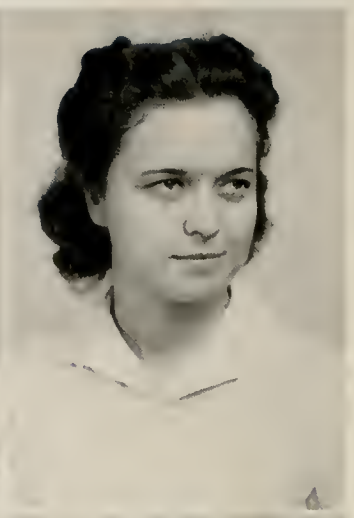

Charlotte Stokely Nolan . . Senoia, Ga.
B.S., EDUCATION

Frances Elizabeth Nunn . . Commerce, Ga.
A.B., ENGLISH

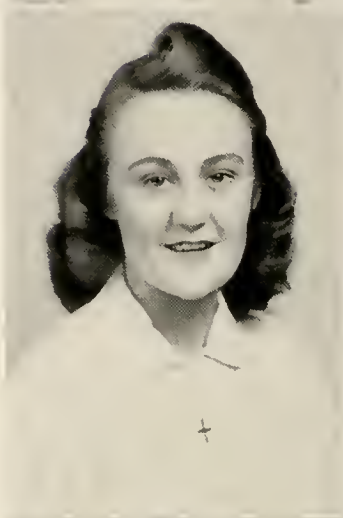

Mary Grace O'Hara . . . Ft. Benning, Ga.
A.B., HISTORY

Margaret Pace . . . . . Hapeville, Ga.
B.S., HOME ECONOMICS

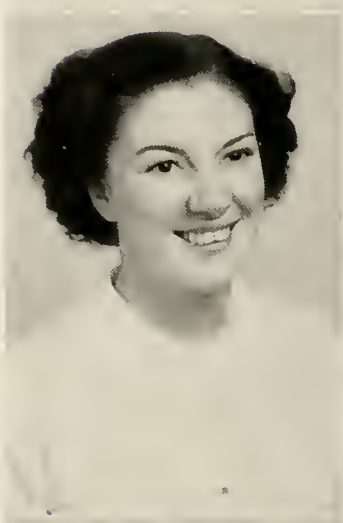

Bridget Palmer . . . . . Brunswick, Ga.
A.B., LATIN

Frances Parker . . . . . Millen, Ga.
B.S., HOME ECONOMICS

Carolyn Parrish . . . . . Adel, Ga.
B.S., HOME ECONOMICS

Milda Ann Paschal . . . . Calhoun, Ga.
B.S., EDUCATION

Carolyn Phillips Payne . . Monticello, Ga.
A.B., ENGLISH

Dorothy Peacock . . . . Columbus, Ga.
A.B., PHYSICAL EDUCATION

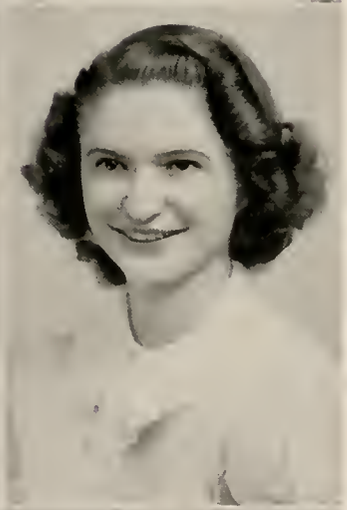

Edith Louise Pekor . . . . Columbus, Ga.
B.S., EDUCATION

Eileen F. Pendleton . . . Gate City, Va.
B.S., GENERAL SCIENCE

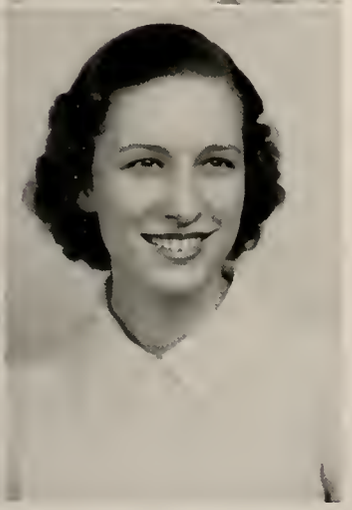

Gertrude Hulda Penland . . Ellijay, Ga.
B.S., SECRETARIAL

Mary James Pitts . . . Locust Grove, Ga.
B.S., EDUCATION

G.S.C.W.
1940

Seniors

Martha E. Pool . . . . . Macon, Ga.
A.B., SOCIAL SCIENCE

Mary Jeanette Pool . . . . Macon, Ga.
A.B., HISTORY

Eleanor Mary Powers . . . Savannah, Ga.
A.B., ENGLISH

Josephine Odessa Poythress . Savannah, Ga.
B.S., HOME ECONOMICS

Camilla Ruhamer Prather . . Harlem, Ga.
B.S., HOME ECONOMICS

Annie Lou Price . . . . . Donovan, Ga.
B.S., HOME ECONOMICS

Helen V. Price . . . . . Savannah, Ga.
B.S., GENERAL

Christine Rachels . . . . Warthen, Ga.
A.B., MUSIC

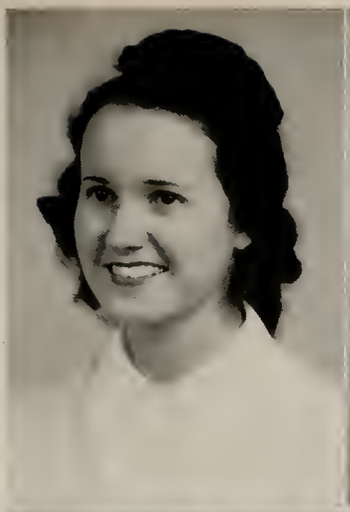

Melba Rackley . . . . . Uvalda, Ga.

A.B., MUSIC

Mary Alford Redding . . Milledgeville, Ga.

B.S., EDUCATION

Martha Elizabeth Respess . . Decatur, Ga.

A.B., ENGLISH

Vera Madelyn Richards . . . Atlanta, Ga.

A.B., ENGLISH

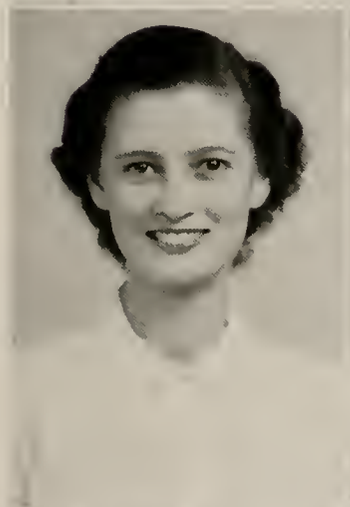

Joan Richardson . . . . . Toccoa, Ga.

B.S., HOME ECONOMICS

Lois Irelle Rister . . . . Headland, Ala.

B.S., HOME ECONOMICS

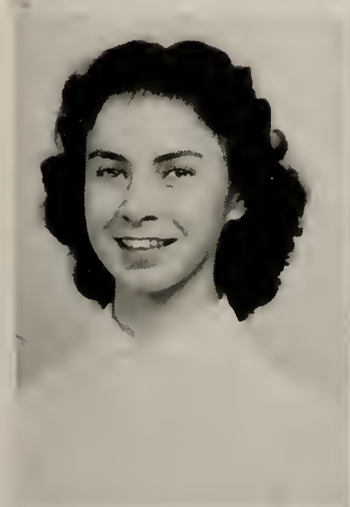

Julia M. Roberts . . . . Savannah, Ga.

B.S., HOME ECONOMICS

Ruth Roberts . . . . . Montezuma, Ga.

B.S., HOME ECONOMICS

G.S.C.W.
1940

Seniors

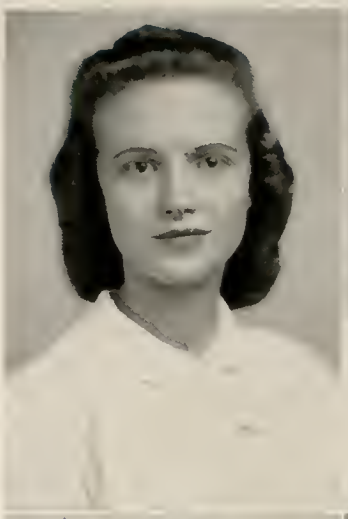

Geraldine Lloyd Robinson . Fayetteville, Ga.
B.S., HOME ECONOMICS

Mary Emily Robinson . . Oglethorpe, Ga.
B.S., EDUCATION

Annelle Lucinda Rogers . Milledgeville, Ga.
B.S., EDUCATION

Frances Elizabeth Scott . . . Forsyth, Ga.
B.S., SECRETARIAL

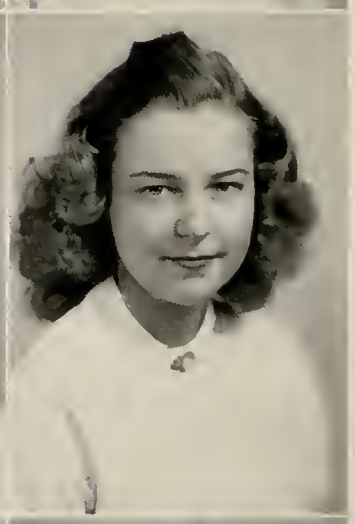

Mary Shanibarger . . . Pine Castle, Fla.
B.S., SECRETARIAL

Rosalie Elizabeth Shouse . Milledgeville, Ga.
A.B., SPANISH

Eugenia Shy . . . . . Milledgeville, Ga.
A.B., ENGLISH

Charlotte Elizabeth Sitton . Jackson, Ga.
B.S., HOME ECONOMICS

America Smith . . . . . Sycamore, Ga.
B.S., HOME ECONOMICS

Mary Catherine Smith . . . Stephens, Ga.
B.S., EDUCATION

Katherine Elizabeth Smith . Greensboro, Ga.
B.S., EDUCATION

Martha Nelle Snipes . . . Ellaville, Ga.
B.S., SECRETARIAL

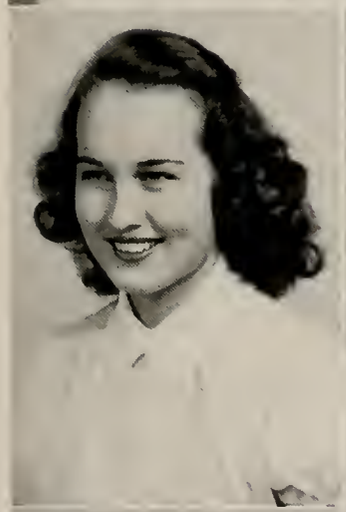

Marguerite H. Spooner . . . Iron City, Ga.
B.S., HOME ECONOMICS

Louise A. Stanley . . . . . Decatur, Ga.
A.B., CHEMISTRY

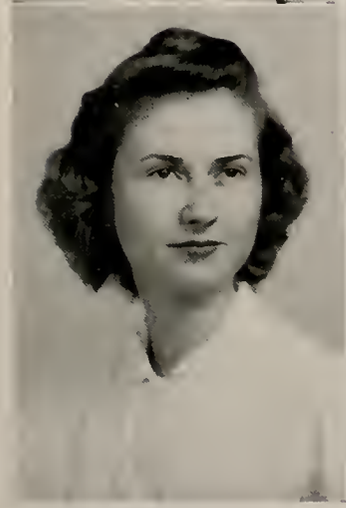

Mabel Frances Starr . . . . Cordele, Ga.
B.S., HOME ECONOMICS

Mary Faith Starr . . . . Lithonia, Ga.
B.S., EDUCATION

G.S.C.W.
1940

Seniors

RUTH STEINHEIMER . . . . . *Brooks, Ga.*
B.S., EDUCATION

OLGA ANITA STEPHENS . . . . Sparta, Ga.
A.B., ENGLISH

FAY STRICKLAND . . . . . Buchanan, Ga.
B.S., HOME ECONOMICS

LYDIA STRICKLAND . . . . . Duluth, Ga.
B.S., HOME ECONOMICS

SARAH LEE STRICKLAND . . . . Barney, Ga.
B.S., EDUCATION

MARGARET STURGIS . . . . Warrenton, Ga.
B.S., HOME ECONOMICS

ANN ELIZABETH TANNER . . . Palmetto, Ga.
B.S., EDUCATION

DOROTHY MARGARET TAYLOR . Milledgeville, Ga.
A.B., FRENCH

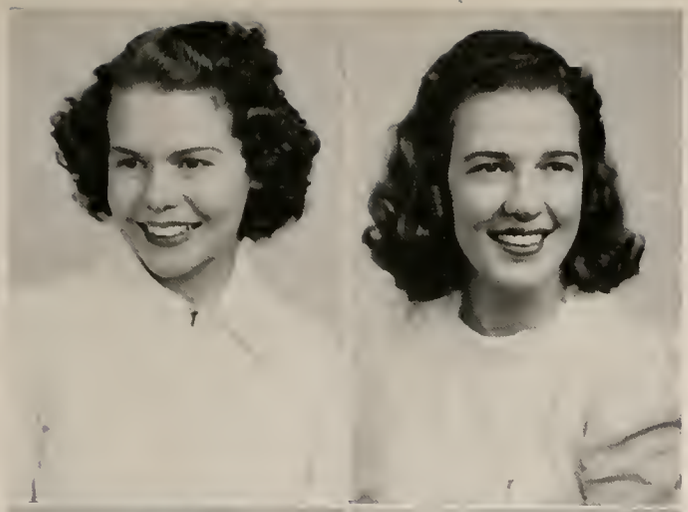

Henrietta Tennille . . . Hardwick, Ga.
B.S., HOME ECONOMICS

Mary Eugenia Timm . . . . Augusta, Ga.
B.S., EDUCATION

Oralla Tompkins . . . . Columbus, Ga.
B.S., HOME ECONOMICS

Maelynn Tucker . . . . . Decatur, Ga.
B.S., HOME ECONOMICS

Nancy Evelyn Veal . . . Carrollton, Ga.
B.S., SECRETARIAL

Margaret Walters . . . . Martin, Ga.
A.B., ENGLISH

Lillian Mabel Ware . . Marshallville, Ga.
B.S., HOME ECONOMICS

Margaret Frances Weaver . Ducktown, Tenn.
A.B., ENGLISH

G.S.C.W.
1940

Seniors

Callie Bell Webb . . . . Americus, Ga.
A.B., ENGLISH

Sara Julia Weems . . . . Cartersville, Ga.
B.S., BIOLOGY

Blanche Elaine Wells . Milledgeville, Ga.
A.B., ENGLISH

Nancy Wells . . . . . Macon, Ga.
B.S., EDUCATION

LaNelle Westmoreland . . Jefferson, Ga.
B.S., EDUCATION

Josephine Della Wheeler . . Augusta, Ga.
B.S., EDUCATION

Wyolene Wheeler . . . Warrenton, Ga.
B.S., HOME ECONOMICS

Rubye Whitehead . . . . Ashburn, Ga.
B.S., HOME ECONOMICS

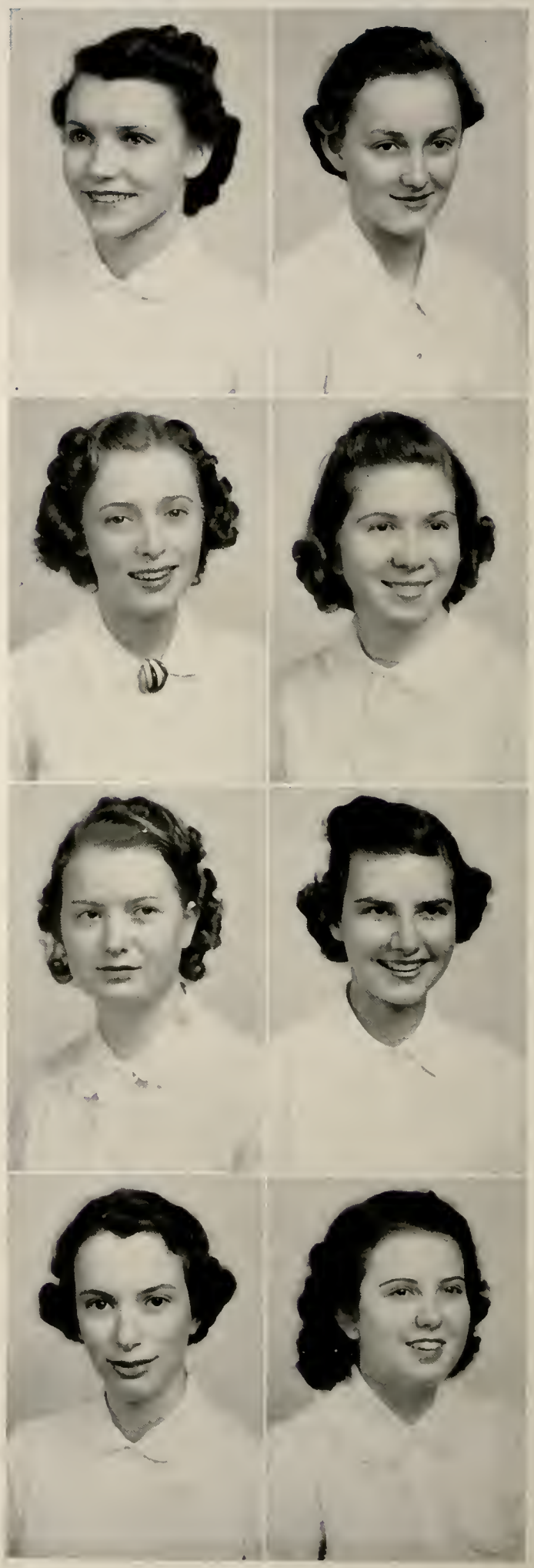

Kathryn Wicker . . . . Warrenton, Ga.
A.B., English

Shirley Wilcox . . . . . Wray, Ga.
B.S., Home Economics

Georgia Wilkes . . . . . Lyons, Ga.
A.B., Sociology

Mary Ruth Williams . . Rocky Face, Ga.
B.S., Home Economics

Margaret Todd Willis . . . Marietta, Ga.
B.S., Education

Eula Heard Windham . . . . Tifton, Ga.
A.B., History

Saralyn Wooten . . . . Lumber City, Ga.
A.B., Music

Glenda Eloise Wright . . . Nicholson, Ga.
B.S., Home Economics

Ouida Louise Yarbrough . . . Macon, Ga.
B.S., Home Economics

Mrs. Clarice C. Youmans . Milledgeville, Ga.
B.S., Home Economics

G.S.C.W.
1940

ALMA MATER

Through the years the standards of you,
Guide us to goals ever higher and true,
Serving each day, guiding our way
Hail, Alma Mater,
Our G. S. C.
Brightly beams in all of our dreams
Your light of service, guiding our way,
Though we may go, far, far away,
We'll ne'er forget you,
Our G. S. C.

CHORUS

Hail, Alma Mater,
Our G. S. C.
In heart and soul 'twill be our goal
To serve thee faithfully.
Daughters of Georgia, praise thee always
Hail Alma Mater, Hail G. S. C.

Junior Class OFFICERS

Jane McConnell	*President*
Jimilou Benson	*Vice-President*
Ruth Bone	*Secretary*
Dovie Chandler	*Treasurer*
Hortense Fountain	*Representative to Court*
Frances Lott	*Representative to Council*
Celia Craig	*Representative to Recreation Board*

J U N I

Carolyn Louvorn Adams . . Americus, Ga.

Pearl Elizabeth Aiken . . . Decatur, Ga.

Edna Elizabeth Akin . . . Vienna, Ga.

Alberta Elizabeth Allen . Hoschton, Ga.

Elva Tallulah Alston . . Richland, Ga.

Sara Amason . . . . . Rayle, Ga.

Audrey Maude Andrews . . Roberta, Ga.

Annie Margaret Arnold . . . Vienna, Ga.

Mary Edith Atkins . . . Cuthbert, Ga.

Frances Bagley . . . . . Leslie, Ga.

Carrie Silcox Bailie . . . Augusta, Ga.

Elaine Baker . . . . . Decatur, Ga.

Gertrude Earle Baker . . . Macon, Ga.

Leila Elizabeth Baldridge . . Decatur, Ga.

Mary Jo Baldwin . . . . . Atlanta, Ga.

Mildred Walker Ballard . . Eatonton, Ga.

Harriet Ruth Banks . . Milledgeville, Ga.

Martha Bateman . . . . . Macon, Ga.

Mary Emily Bell . . . . . Milner, Ga.

Frances J. Bennett . . . . Augusta, Ga.

Sara Sue Bennett . . . . Madison, Ga.

Jimilou Benson . . . . East Point, Ga.

Evelyn Blackmon . . . . Danburg, Ga.

Hilda Blackstock . . . . Jefferson, Ga.

O R S ★

Emily Mildred Blackstock . . Talmo, Ga.
Josephine Bethune Bone . Milledgeville, Ga.
Laurette Bone . . . . Milledgeville, Ga.
Ruth Bone . . . . . Douglas, Ga.

Elizabeth Borders . . . . LaGrange, Ga.
Katherine Bowman . . Thomasville, Ga.
Helen Elizabeth Boyd . . Savannah, Ga.
Lila Boynton . . . . . Lyons, Ga.

Betty Irwin Bradfield . . LaGrange, Ga.
Sara Harriet Bragg . . . East Point, Ga.
Imogene Brand . . . . College Park, Ga.
Sara Elizabeth Brandon . High Point, N. C.

Mary Alice Brown . . . . Savannah, Ga.
Nell Cull Bryan . . . . Moultrie, Ga.
Helen Burousas . . . . Barnesville, Ga.
Mary Lou Bussey . . . . Augusta, Ga.

Marjorie Edna Caldwell . Milledgeville, Ga.
Mary Alice Calhoun . . . Morgan, Ga.
Frances Blalock Campbell . Carrollton, Ga.
Carobel Cannon . . . . . Clayton, Ga.

Henrietta McCulloch Carson . Newnan, Ga.
Martha Anne Carter . . . Rochelle, Ga.
Carolyn Castellaw . . Locust Grove, Ga.
Kathleen Chambers . . Toombsboro, Ga.

JUNI

Dovie Frances Chandler . Milledgeville, Ga.

Robbie Lee Chastain . . Thomasville, Ga.

Vivian Annelle Cheek . . Oglethorpe, Ga.

Mary Marguerite Chester . . Ty Ty, Ga.

Harriette Chick . . . . . Monroe, Ga.

Mary Beth Christian . . Covington, Ga.

Mary Jane Clark . . . . . Metter, Ga.

Mary Evelyn Claxton . . . Girard, Ga.

Frances Elizabeth Cook . . Cochran, Ga.

Hazel Kathleen Cook . . . Fairburn, Ga.

Sarah Ethelyn Council . Milledgeville, Ga.

Celia Catherine Craig . Lawrenceville, Ga.

M. Evelyn Crenshaw . . . . Macon, Ga.

Ann Cross . . . . . Colquitt, Ga.

Marion Scott Culpepper . . . Tifton, Ga.

Martha Cecilia Curry . . . Griffin, Ga.

Mary Frances Curry . . . Davisboro, Ga.

Eva Allene Daniel . . . LaGrange, Ga.

LaTrelle Elmina Daniel . . Nashville, Ga.

Gladys Le Count Darling . Waycross, Ga.

Mildred Wilene Davis . . Hardwick, Ga.

Doris Dean . . . . . Bowersville, Ga.

Margaret Louise Dobbs . . Barnesville, Ga.

Ruby Donald . . . . . Ridgewood, N. J.

O R S ★

Delia Lee Durham . . . . Smyrna, Ga.
Margaret Dye . . . . . Middleton, Ga.
Helen Edwards . . . . McDonough, Ga.
Sylvia Eiseman . . . . . Metter, Ga.

Sandra Marie Ellington . . Decatur, Ga.
Louise Margaret Elliott . . Clayton, Ga.
Bertie Rosamond Etheredge . . Macon, Ga.
Martha Loucile Fain . . . . Butler, Ga.

Frances Marion Faust . . Crawford, Ga.
Katherine Fite . . . . Dahlonega, Ga.
Julia Alice Fleming . . . Newnan, Ga.
Virginia Claire Fletcher . . Cordele, Ga.

Helen Louise Foster . . Fort Gaines, Ga.
Hortense Fountain . . . . Adrian, Ga.
Jannie Jewel Fountain . . . Gordon, Ga.
Gladys Freeman . . . . Whitesburg, Ga.

Nell Funderburk . . . . Bainbridge, Ga.
Elizabeth Gary . . . . Georgetown, Ga.
Ida Ruth Gibbs . . . . . Martinez, Ga.
Vera Hortense Gilmore . . Columbus, Ga.

Lyra Mae Godwin . . . Summerville, Ga.
Jeanne Lois Gould . . . Brunswick, Ga.
Dorothy Leola Hall . . . Douglas, Ga.
Rhudene Hardegree . . . . Vienna, Ga.

J U N I

Helen Louise Harralson . . Atlanta, Ga.

Rose Elizabeth Hatcher . . Juliette, Ga.

Mary Helen Haulbrook . . . Wrens, Ga.

Sara Elizabeth Heath . . Norwood, Ga.

Nedralind Hellbrueck . . . Decatur, Ga.

Juliette Juanita Hemperly . East Point, Ga.

Thelma Louise Hill . . . Covington, Ga.

Mary Frances Hines . . . Columbus, Ga.

Betty Holcombe . . . . . Atlanta, Ga.

Frances A. Hollinshead . Milledgeville, Ga.

Mary Elizabeth Hollis . . Reynolds, Ga.

Doris Muriel Howington . . Hapeville, Ga.

Dorothy Claire Hudson . . . Gough, Ga.

Agnes Reba Hulme . . . . Elberton, Ga.

Mildred Glenn Hyder . . . . Lula, Ga.

Alice Louise Ivie . . . . Barnesville, Ga.

Mamie Harris Jenkins . . Eatonton, Ga.

Mildred Louise Jenkins . . Thomaston, Ga.

Catherine Grace Jimmerson . Unadilla, Ga.

Martha Louise Johnson . . Moultrie, Ga.

Mary Cordelia Johnson . . . Senoia, Ga.

Ruth Bowers Johnson . . . . Turin, Ga.

Charlotte Kirtley Jones . Washington, D. C.

Margie Priscilla Jones . . . . Cairo, Ga.

O R S ★

Martha Mozelle Jones . . . Milan, Ga.

Lorraine Justice . . . . . Albany, Ga.

Carolyn Kight . . . . . Lovett, Ga.

Marjorie Kines . . . . Milledgeville, Ga.

Rosa Pearlie Knight . . . Woodbury, Ga.

Panke Knox . . . . . Milledgeville, Ga.

John Frances Kohler . . East Point, Ga.

Mary Lou Laidler . . . . Rochelle, Ga.

Sara Margaret Lambert . College Park, Ga.

Martha Louise Lamkin . . Augusta, Ga.

Christine Mildred Lawrence . Augusta, Ga.

Helen R. Lawrence . . . Eatonton, Ga.

Sarah Adella Lawrence . Milledgeville, Ga.

Zoe Daisy Leatherwood . . . Atlanta, Ga.

Mary Ethel Lee . . . . . Cordele, Ga.

Evelyn Hays Leffwich . . . Conyers, Ga.

Frances LeRoy . . . . . Tignall, Ga.

Ida Mae Lewallen . . . Commerce, Ga.

G. Nina Linch . . . . . Eatonton, Ga.

Phyllis Imogene Lockette . Cuthbert, Ga.

Mary Ellen Lokey . . . . Winder, Ga.

Frances Williams Lott . . Blackshear, Ga.

Eva Lucile Love . . . . . Douglas, Ga.

Mary Elizabeth McCollum . Conyers, Ga.

JUNI

Jane Ware McConnell . . Clarkesville, Ga.

Marion Melba McCurry . . Clayton, Ga.

Eva Lou McDonald . . . . Doerun, Ga.

Nan Crawford McLeod . Lumber City, Ga.

Emily Maroney . . . . Gainesville, Ga.

Dorothy Fayette Massey . Fitzgerald, Ga.

Jane Mills Melton . . . . Griffin, Ga.

Douglas Williams Mercer . . Cordele, Ga.

Mary Estelle Miller . . . Roberta, Ga.

Sigrid A. Miller . . . . . Atlanta, Ga.

Cornelia Milton Moore . . . Rayle, Ga.

Margaret June Moore . . . Atlanta, Ga.

Sara Frances Moore . . . . Gordon, Ga.

Catherine P. Moorhead . . Greensboro, Ga.

Margaret Ann Morton . . Haddock, Ga.

Kathryn Mulkey . . . . . Sardis, Ga.

Ruby Elsie Mullins . . . Haddock, Ga.

Madge Carroll Nance . . . Douglas, Ga.

Winifred Copeland Noble . Ellenwood, Ga.

Mrs. L. C. Norton . . . . . Naylor, Ga.

Virginia Oglesby . . . . Elberton, Ga.

Mary Edwina Ozier . . . Montezuma, Ga.

Ellen Carene Paden . . . . Atlanta, Ga.

Anne W. Paine . . . . . Waycross, Ga.

O R S ★

Betty Patrick . . . . . Covington, Ga.

Luella Peacock . . . . . Madison, Ga.

Sara Louise Peek . . . . Waycross, Ga.

Marian Pilcher . . . . . Moultrie, Ga.

Margaret Carol Pitts . Locust Grove, Ga.

Elizabeth Pope . . . . . Alamo, Ga.

Lois Pope . . . . . Alamo, Ga.

Gwendolyn Powell . . . . Colquitt, Ga.

Loraine Proctor . . . . . Cuthbert, Ga.

Mildred Inslee Purdom . . Blackshear, Ga.

Thelma K. Quattlebaum . . McBean, Ga.

Myrtle Grace Rainey . . . . Tifton, Ga.

Louise Ray . . . . . Palmetto, Ga.

Lois Reed . . . . . Jacksonville, Fla.

Minona Hall Reese . . . Norwood, Ga.

Helen Reeves . . . . . Calhoun, Ga.

Louise Janie Reichert . . . Boston, Ga.

Margaret Virginia Richardson . Atlanta, Ga.

Ada Frances Roberts . . . . Vienna, Ga.

Aerline Rodgers . . . . Montezuma, Ga.

Laura Emily Rogers . . . Morrow, Ga.

Emily Ruth Rowan . . . . Decatur, Ga.

Walla Mildred Royal . . . Fortson, Ga.

Evelyn Regina Russell . . Waycross, Ga.

J U N I

M. Catherine Sanders . . . Newnan, Ga.

Dorris Satterfield . . . . Carrollton, Ga.

Betty Sheppard . . . . Sandersville, Ga.

Marian Elizabeth Sheppard . Savannah, Ga.

Annie Lillian Simpson . Milledgeville, Ga.

Helen Good Slaton . . . . Griffin, Ga.

Mary Lenore Slaughter . . Atlanta, Ga.

Jessie Merle Smith . . . . Blakely, Ga.

Louise Sorrells . . . . Danielsville, Ga.

Helen Florence Stapleton . Stapleton, Ga.

Doris E. Stevenson . . . Ashtabula, Ohio

Dorthey Elizabeth Stokes . St. George, Ga.

Marjorie T. Stone . . . . . Sparta, Ga.

Marguerite Story . . . . Warwick, Ga.

Margery Lorraine Strickland . Atlanta, Ga.

Carolyn Rebecca Stringer . Thomasville, Ga.

Mary Frances Studdard . . . Atlanta, Ga.

Anne Cooke Sutton . Emory University, Ga.

Rosalyn Louise Sylvester . . Augusta, Ga.

Carolyn Faye Talley . . Homerville, Ga.

Bertha Nelle Tanner . . . Douglas, Ga.

Jocelyn Tanner . . . . . Dublin, Ga.

T'Llene Anne Taylor . . . Camilla, Ga.

Edna Thames . . . . . Valdosta, Ga.

O R S ★

Frances Louise Thigpen . . Savannah, Ga.

Ruth Thomas . . . . . Calvary, Ga.

Mary Ethel Thompson . . Augusta, Ga.

Eleanor Tietjen . . . . Savannah, Ga.

Jo Timberlake . . . . . Bowman, Ga.

Carolyn Elizabeth Tipton . Sylvester, Ga.

Jane Trapnell . . . . . Metter, Ga.

Bessie Virginia Tremon . . . Gordon, Ga.

Margaret Louise Truitt . Warrenton, Ga.

Corinne Berry Tucker . . Sandersville, Ga.

Maxine Elizabeth Tucker . . Lyons, Ga.

Eugenia Turner . . . . Woodbury, Ga.

Mary Elizabeth Walden . . . Rome, Ga.

Elamaud Walker . . . . . Milan, Ga.

Elizabeth Ethelyn Walker, Homerville, Ga.

Mildred Elaine Walker . . Fitzgerald, Ga.

Virginia Benton Walker . Monticello, Ga.

Bertha Ann Waterston . . Augusta, Ga.

Mary Frances Whelchel . Tallapoosa, Ga.

Melba Ida Whitmire . . . Dahlonega, Ga.

Elizabeth Ann Williams . . Pelham, Ga.

Helen Williams . . . . . Cordele, Ga.

Marguerite Allene Wilson . Pineview, Ga.

Amelia Belle Wood . . . . . Cairo, Ga.

JUNIORS

Vivian Lucille Wood . . Hazlehurst, Ga.

Elaine Woodard . . . . . Douglas, Ga.

Agnes Marion Wren . . . . Gibson, Ga.

Klonnie Eloise Wren . . . . Gibson, Ga.

Anne Wright . . . . Milledgeville, Ga.

Dorothy Wright . . . Milledgeville, Ga.

Reba Yarbrough . . . . Thomaston, Ga.

Mary Elizabeth Zeagler . . Sylvania, Ga.

Sophomore Class OFFICERS

Frances Cannon	*President*
Jane Hudson	*Vice-President*
Katherine Betts	*Secretary*
Martha Daniel	*Treasurer*
Lucy Duke	*Representative to Court*
Virginia Collar	*Representative to Council*
Darien Ellis	*Representative to Recreation Board*
Betty Mims	*Representative to Recreation Board*

S O P H O

Frances Louise Adams . . . . . Acworth, Ga.
Helen Wood Adams . . . . . Davisboro, Ga.
Ruth Hall Adams . . . . . Cartersville, Ga.
Angie Altman . . . . . Sylvania, Ga.

Harriett Mayo Altman . . . . . Atlanta, Ga.
Mary Altman . . . . . Sylvania, Ga.
Henrietta Amis . . . . . McDonough, Ga.
Mildred Lucille Anderson . . . Balboa Heights, C. Z.

Alice Mitchel Ashmore . . . . . Milledgeville, Ga.
Ora Margaret Avra . . . . . Georgetown, Ga.
Margaret Virginia Baldwin . . . . Fort Valley, Ga.
Alice Louise Ball . . . . . Lewiston, N. Y.

Barbara Weir Barron . . . . . Gainesville, Ga.
Loree M. Bartlett . . . . . Atlanta, Ga.
Marguerite Lucie Bassett . . . . . Fort Valley, Ga.
Lucy Ruth Bedingfield . . . . . Lakemont, Ga.

Elizabeth Anne Bell . . . . . Milledgeville, Ga.
Mary Vaughn Bell . . . . . Smyrna, Ga.
Edith Josette Bendimire . . . . . Uvalda, Ga.
Miriam Matthews Bennett . . . . . Gay, Ga.

Nellie Gordon Bennett . . . . . Gay, Ga.
Vera Elizabeth Bennett . . . . . Gainesville, Ga.
Katherine Emily Betts . . . . . Decatur, Ga.
Mary Elizabeth Biles . . . . . Griffin, Ga.

Jo Anne Bivins . . . . . Cordele, Ga.
Kathryn Blake . . . . . Concord, Ga.
Mary Jane Blanchard . . . . . Crawford, Ga.
Martha Elizabeth Bledsoe . . . . . Fairburn, Ga.

Molly Manning Bloodworth . . . . . Decatur, Ga.
Mary Sims Blythe . . . . . Waycross, Ga.
Nelle Creighton Bond . . . . . Augusta, Ga.
Anne Booker . . . . . Macon, Ga.

Edna Mae Boswell . . . . . Greensboro, Ga.
Marguerite Russell Bowden . . . . . Savannah, Ga.
Orion Elizabeth Bowden . . . . . Wilmington, N. C.
Lena Inez Bowers . . . . . Camilla, Ga.

First row, left to right: F. L. Adams, H. W. Adams, R. H. Adams, A. Altman. . . . Second row: H. M. Altman, M. Altman, Amis, Anderson. . . . Third row: Ashmore, Avra, Baldwin, Ball. . . . Fourth row: Barron, Bartlett, Bassett, Bedingfield. . . . Fifth row: E. A. Bell, M. V. Bell, Bendimire, M. M. Bennett. . . . Sixth row: N. G. Bennett, V. E. Bennett, Betts, Biles. . . . Seventh row: Bivins, Blake, Blanchard, Bledsoe. . . . Eighth row: Bloodworth, Blythe, Bond, Booker. . . . Ninth row: Boswell, M. R. Bowden, O. E. Bowden, Bowers.

M O R E S

Grace Marian Boyd . . . . . Alpharetta, Ga.
Myra Ann Boykin . . . . . Halcyon Dale, Ga.
Evelyn Bozeman . . . . . Sylvester, Ga.
Donie Leone Branan . . . . . Milledgeville, Ga.

Emily Sue Bretz . . . . . College Park, Ga.
Jessie Marie Brewton . . . . . Vidalia, Ga.
Louise Rippard Brewton . . . . . Waycross, Ga.
Myrtle Irene Bridges . . . . . Vienna, Ga.

Nittie Martiel Bridges . . . . . Vienna, Ga.
Martha Briscoe . . . . . Monroe, Ga.
Betty Brown . . . . . Atlanta, Ga.
Bonnie Louise Brown . . . . . Dilland, Ga.

Etta Maurine Brown . . . . . Milledgeville, Ga.
Sarah Catherine Brown . . . . . Jackson, Ga.
Louise Bryan . . . . . Macon, Ga.
Betty Buie . . . . . Nashville, Ga.

Charlotte Burch . . . . . Eastman, Ga.
Mary Alice Burns . . . . . Tucker, Ga.
Dorothy Eunice Calhoun . . . . . Baxley, Ga.
Miriam Kay Camp . . . . . Moreland, Ga.

Frances Cannon . . . . . Atlanta, Ga.
Leone Isobel Carnot . . . . . Dublin, Ga.
Esther Carter . . . . . Boston, Ga.
Fredda Montine Cason . . . . . Waycross, Ga.

Geraldine White Castellaw . . . . . Commerce, Ga.
Lucy Elizabeth Chambless . . . . . Glenwood, Ga.
Nancy Belle Cheney . . . . . Atlanta, Ga.
Patty Cheney . . . . . Atlanta, Ga.

Hazel LaRue Clegg . . . . . Monroe, Ga.
Florrie Lenora Coffey . . . . . Lithonia, Ga.
Betty Barry Cole . . . . . Newnan, Ga.
Frances Hall Coleman . . . . . Devereux, Ga.

Kathryn Josephine Coleman . . . . . Atlanta, Ga.
Martha Louise Coleman . . . . . Devereux, Ga.
Ruth Coleman . . . . . Devereux, Ga.
Virginia Fraser Collar . . . . . Atlanta, Ga.

First row, left to right: Boyd, Boykin, Bozeman, Branan. . . . Second row: Bretz, J. M. Brewton, L. R. Brewton, M. I. Bridges. . . . Third row: N. M. Bridges, Briscoe, B. Brown, B. L. Brown. . . . Fourth row: E. M. Brown, S. C. Brown, Bryan, Buie. . . . Fifth row: Burch, Burns, Calhoun, Camp. . . . Sixth row: Cannon, Carnot, Carter, Cason. . . . Seventh row: Castellaw, Chambless, N. B. Cheney, P. Cheney. . . . Eighth row: Clegg, Coffey, Cole, F. H. Coleman. . . . Ninth row: K. J. Coleman, M. L. Coleman, R. Coleman, Collar.

S O P H O

Elizabeth Colson . . . . . Glenwood, Ga.
Martha Washington Colvin . . . . Lincolnton, Ga.
Emily Mae Cook . . . . . Monticello, Ga.
Mary Elizabeth Cordell . . . . . Hartwell, Ga.

Mildred Covin . . . . . Waycross, Ga.
Geraldine Covington . . . . . Canton, Ga.
Nelle Parthenia Craft . . . . . Hartwell, Ga.
Mary Jo Crane . . . . . Lawrenceville, Ga.

Claudia Crawford . . . . . Dawsonville, Ga.
Ida Mae Criswell . . . . . Manchester, Ga.
Dorothy Earl Cubbedge . . . . . Savannah, Ga.
Dorothy Longenia Culbreth . . . . . Albany, Ga.

Lena Kathryn Cunningham . . . . Lexington, Ga.
Martha Daniel . . . . . Atlanta, Ga.
Margaret Louise Daniel . . . . . Eatonton, Ga.
Martha Frances Darden . . . . . Macon, Ga.

Edna Ruth Davis . . . . . Eatonton, Ga.
Woodie Blossom Davis . . . . . Jefferson, Ga.
Helen DeLamar . . . . . Columbus, Ga.
Jerry Denham . . . . . Griffin, Ga.

Geraldine Blanche Dennard . . . . . Macon, Ga.
Sara Frances Dial . . . . . Woodstock, Ga.
Rosalyn Dick . . . . . Canton, Ga.
Sara Adeleen Dickerson . . . . . Rabun Gap, Ga.

Jo Del Dodd . . . . . Rome, Ga.
Doris Margaret Dollar . . . . . Bainbridge, Ga.
Jeannette Dozier . . . . . Monticello, Ga.
Martha Elizabeth Ducey . . . . . Savannah, Ga.

Lucy Lucile Duke . . . . . Eatonton, Ga.
Doris Dunn . . . . . Atlanta, Ga.
E. Elizabeth DuPree . . . . . McIntyre, Ga.
Elizabeth Eavenson . . . . . Winder, Ga.

Mary Frances Echols . . . . . Washington, Ga.
Mary Alice Edge . . . . . Doerun, Ga.
Dorothy Jane Eley . . . . . Winder, Ga.
Darien Ellis . . . . . Macon, Ga.

First row, left to right: Colson, Colvin, Cook, Cordell. . . . Second row: Covin, Covington, Craft, Crane. . . . Third row: Crawford, Criswell, Cubbedge, Culbreth. . . . Fourth row: Cunningham, M. Daniel, M. L. Daniel, Darden. . . . Fifth row: E. R. Davis, W. B. Davis, DeLamar, Denham. . . . Sixth row: Dennard, Dial, Dick, Dickerson. . . . Seventh row: Dodd, Dollar, Dozier, Ducey. . . . Eighth row: Duke, Dunn, DuPree, Eavenson. . . . Ninth row: Echols, Edge, Eley, Ellis.

M O R E S

Ellen O. Ennis . . . . . Sandersville, Ga.
Hattie Carol Estes . . . . . Gay, Ga.
Sara Doris Estes . . . . . Rutledge, Ga.
Dorothy Earle Evans . . . . . Raleigh, N. C.

Irma Evans . . . . . Ogeechee, Ga.
Mary Jeanne Everett . . . . . Atlanta, Ga.
Rosemary Ewing . . . . . Abbeville, Ga.
Violet Farley . . . . . Macon, Ga.

Annie Ruth Farr . . . . . Thomson, Ga.
Susan Elizabeth Faust . . . . . Crawford, Ga.
Ruby Jeannette Forbes . . . . . Hogansville, Ga.
Audrey Forehand . . . . . Metter, Ga.

Myrtice Fowler . . . . . Warm Springs, Ga.
Lora Miller Frazee . . . . . Thomaston, Ga.
Margaret Dennison Fulcher . . . . Hephzibah, Ga.
Caroline Furman . . . . . Easley, Ga.

Jean Allen Garrett . . . . . Waycross, Ga.
Gertrude Viola Gay . . . . . Cuthbert, Ga.
Lillian Elizabeth Gay . . . . . Thomason, Ga.
Mary Eva Gay . . . . . Baxley, Ga.

Mary Stevens Gibbs . . . . . Davisboro, Ga.
Mary Zelma Gillis . . . . . Soperton, Ga.
Ida Althea Gillon . . . . . Macon, Ga.
Mary Lee Goff . . . . . Tifton, Ga.

Ann Douglas Gordy . . . . . Perry, Ga.
Vivian Granade . . . . . Washington, Ga.
Martha Griffeth . . . . . Elberton, Ga.
Mary Melba Griffis . . . . . Villa Rica, Ga.

Marjorie Frances Griner . . . . . Lenox, Ga.
Ann Elizabeth Gwynn . . . . . Fort Gaines, Ga.
Emma Pfeiffer Hagan . . . . . Sylvania, Ga.
Marie Haines . . . . . Greensboro, Ga.

Olga Hammond . . . . . Jackson, Ga.
Dorothy Geraldine Hamrick . . . . . Jasper, Ga.
Frieda Harley . . . . . Savannah, Ga.
Nannette Harmon . . . . . Swainsboro, Ga.

First row, left to right: Ennis, H. C. Estes, S. D Estes, D. E. Evans. . . . Second row: I. Evans, Everett, Ewing, Farley. . . . Third row: Farr, Faust, Forbes, Forehand. . . . Fourth row: Fowler, Frazee. Fulcher, Furman. . . . Fifth row: Garrett, G. V. Gay, L. E. Gay, M. E. Gay. . . . Sixth row: Gibbs, Gillis, Gillon, Goff. . . . Seventh row: Gordy, Granade, Griffeth, Griffis. . . . Eighth row: Griner, Gwynn, Hagan, Haines. . . . Ninth row: Hammond, Hamrick, Harley, Harmon.

S O P H O

Beryl Harper . . . . . Bogart, Ga.
Ruby Lee Harrington . . . . . Gainesville, Ga.
Jennie Lou Harrison . . . . . Greenville, Ga.
Mary Esther Harvey . . . . . Monticello, Ga.

Kathryn Knox Hatcher . . . . . Social Circle, Ga.
Frances Jane Hatfield . . . . . Stark, Fla.
Myrtice Hawthorne . . . . . Gordon, Ga.
Eloise Helm . . . . . Hartford, Ark.

Marjorie Anne Herring . . . . . Tifton, Ga.
Mary Louise Hickson . . . . . Fort Valley, Ga.
Julia Strudwick Higgison . . . . . Macon, Ga.
Scotta Hill . . . . . Talbotton, Ga.

Mary Carolyn Hillyer . . . . . LaGrange, Ga.
Runette Hurt Hitchcock . . . . . Milledgeville, Ga.
Edith Hogg . . . . . Cedartown, Ga.
Mary Janette Hogg . . . . . Montezuma, Ga.

Jessie Lorine Holcomb . . . . . Clarkesville, Ga.
Elizabeth Hollinshead . . . . . Milledgeville, Ga.
Catherine Holloway . . . . . Augusta, Ga.
Shirley Marian Holwell . . . . . Quitman, Ga.

Eugenia Phillips Hopkins . . . . . Griffin, Ga.
Katheryn Elizabeth House . . . . Washington, Ga.
Jean Howard . . . . . Sylvania, Ga.
Martha Bernice Howell . . . . . Augusta, Ga.

Elizabeth Lane Hubert . . . . . Crawfordville, Ga.
Ruby Mae Huddleston . . . . . Senoia, Ga.
Ellen Mae Hudson . . . . . Hardwick, Ga.
Jane Edith Hudson . . . . . Macon, Ga.

Martha Cecilia Hudson . . . . . Palmetto, Ga.
Jane Hughs . . . . . Stillmore, Ga.
Alice Virginia Hurst . . . . . Waynesboro, Ga.
Hazel Pearl Inglett . . . . . Grovetown, Ga.

Cornelia Green Jackson . . . . . Washington, Ga.
Gwendolyn Jarvis . . . . . Midville, Ga.
Audrey Wynelle Jenkins . . . . . Sylvester, Ga.
Claire Louise Johnson . . . . . Atlanta, Ga.

First row, left to right: Harper, Harrington, Harrison, Harvey. . . . Second row: Hatcher, Hatfield, Hawthorne, Helm. . . . Third row: Herring, Hickson, Higgison, Hill. . . . Fourth row: Hillyer, Hitchcock, E. Hogg, M. J. Hogg. . . . Fifth row: Holcomb, Hollingshead, Holloway, Holwell. . . . Sixth row: Hopkins, House, Howard, Howell. . . . Seventh row: Hubert, Huddleston, E. M. Hudson, J. E. Hudson. . . . Eighth row: M. C. Hudson, Hughs, Hurst, Inglett. . . . Ninth row: Jackson, Jarvis, Jenkins, Johnson.

M O R E S

Clara Mildred Johnson . . . . . Waynesboro, Ga.
Ernestine Johnson . . . . . Garfield, Ga.
Nelly Faye Johnson . . . . . Senoia, Ga.
Shirley Ann Johnson . . . . . Wrightsville, Ga.

Winnie Frances Jolley . . . . . Homer, Ga.
Harriet Rainey Jones . . . . . LaFayette, Ga.
Miriam Nell Jones . . . . . Newborn, Ga.
Rosemary Farmer Jones . . . . . Blythe, Ga.

Sarah Frances Jones . . . . . Pitts, Ga.
Sue Nell Jones . . . . . Metter, Ga.
Lena Belle Kay . . . . . Byron, Ga.
Mary Louise Keel . . . . . Milledgeville, Ga.

Sarah Purnelle Keith . . . . . Newnan, Ga.
Harriet Elfe Keller . . . . . Savannah, Ga.
Annie Laurie Kelley . . . . . Talbotton, Ga.
Hazel Killingsworth . . . . . Fort Gaines, Ga.

Dorothy Lucille King . . . . . Grovetown, Ga.
Edna Elizabeth King . . . . . Brunswick, Ga.
Martha Elizabeth King . . . . . Milledgeville, Ga.
Doris Virginia Kittrell . . . . . Wadley, Ga.

Vivian Krauss . . . . . Brunswick, Ga.
Evelyn Lane . . . . . Screven, Ga.
Alice Virginia Langford . . . . . Warrenton, Ga.
Susie Grace Langston . . . . . Summerville, Ga.

Jeannette Lashley . . . . . Cairo, Ga.
Ruby Louise Lawrence . . . . . Hardwick, Ga.
Blanche Layton . . . . . Port Jefferson, N. Y.
Frances Falconer Lehmann . . . . . LaGrange, Ga.

Elizabeth Ann Lewis . . . . . Albany, Ga.
Meldris Linder . . . . . Athens, Ga.
Edwina Savilla Long . . . . . Roswell, Ga.
Clyde Ellen Longley . . . . . Dalton, Ga.

Marjorie Elizabeth Lowe . . . . . Thomson, Ga.
Marguerite Elaine McCarthy . . . White Oak, Ga.
Henrietta McCord . . . . . Crawfordville, Ga.
Claudia Electra McCorkle . . . . . Thomson, Ga.

First row, left to right: C. M. Johnson, E. Johnson, N. F. Johnson, S. A. Johnson. . . . Second row: Jolley, H. R. Jones, M. N. Jones, R. F. Jones. . . . Third row: S. F. Jones, S. N. Jones, Kay, Keel. . . . Fourth row: Keith, Keller, Kelley, Killingsworth. . . . Fifth row: D. L. King, E. E. King, M. E. King, Kittrell. . . . Sixth row: Krauss, Lane, Langford, Langston. . . . Seventh row: Lashley, Lawrence, Layton, Lehmann. . . . Eighth row: Lewis, Linder, Long, Longley. . . . Ninth row: Lowe, McCarthy, McCord, McCorkle.

S O P H O

Anna Louise McCormack . . . . . Albany, Ga.
Martha Nell McCrary . . . . . Jeffersonville, Ga.
Bettye C. McDaniels . . . . . Ringgold, Ga.
Elizabeth Hortense McDonald . . . Bethlehem, Ga.

Merle McKemie . . . . . Coleman, Ga.
Beulah Vivian McLelland . . . . . Hephzibah, Ga.
Margaret Carolyn Maddox . . . . . Monticello, Ga.
Nell Mainor . . . . . Macon, Ga.

Ann Manget . . . . . Albany, Ga.
Alice Mann . . . . . Florence, S. C.
Anzonetta E. Marshburn . . . . . Bronson, Fla.
Mary Estelle Martin . . . . . Gillsville, Ga.

Mary Mathis . . . . . Covington, Ga.
Anne Elizabeth Mayes . . . . . Atlanta, Ga.
Hazel Chandler Meaders . . . . . Toccoa, Ga.
Mary Carolyn Meadow . . . . . Albany, Ga.

Annette Vashti Medlock . . . . . Duluth, Ga.
Josephine Pearl Melton . . . . . Milledgeville, Ga.
Su Elizabeth Milam . . . . . Pooler, Ga.
Betty Mims . . . . . Macon, Ga.

Frances Eugenia Moore . . . . . Decatur, Ga.
Louise Moore . . . . . Culverton, Ga.
Jean Morris . . . . . Douglasville, Ga.
Mary Frances Morris . . . . . Appling, Ga.

Geneva Morriss . . . . . Norcross, Ga.
Blanche Muldrow . . . . . Milledgeville, Ga.
Gwen Mullins . . . . . Moultrie, Ga.
Ruth Elizabeth Mullins . . . . . Griffin, Ga.

Sara Winonah Murphy . . . . . Willacoochee, Ga.
Ada Duncan Napier . . . . . Milledgeville, Ga.
Madelyn Nelson . . . . . Devereux, Ga.
Catherine Nix . . . . . Eldorendo, Ga.

Daphne Virginia Norman . . . . . Richland, Ga.
Margaret Ann Northington . . . . . Tennille, Ga.
Colleen O'Brian . . . . . Doerun, Ga.
Eunice Martelia Odom . . . . . Newton, Ga.

First row, left to right: McCormack, McCrary, McDaniels, McDonald. . . . Second row: McKemie, McLelland, Maddox, Mainor. . . . Third row: Manget, Mann, Marshburn, Martin. . . . Fourth row: Mathis, Mayes, Meaders, Meadow. . . . Fifth row: Medlock, Melton, Milam, Mims. . . . Sixth row: F. E. Moore, L. Moore, J. Morris, M. F. Morris. . . . Seventh row: Morriss, Muldrow, G. Mullins, R. E. Mullins. . . . Eighth row: Murphy, Napier, Nelson, Nix. . . . Ninth row: Norman, Northington, O'Brian, Odom.

M O R E S

Mattie Lou Olliff . . . . . Statesboro, Ga.
Margaret Aurelia Overton . . . . . Union Point, Ga.
Verna Brooke Overton . . . . . Sylvester, Ga.
Annie Roy Owen . . . . . Gordon, Ga.

Nancy Carolyn Owen . . . . . Sycamore, Ga.
Janice Oxford . . . . . Daytona Beach, Fla.
Margaret Eva Peacock . . . . . Harrison, Ga.
Bertha Ruth Pearman . . . . . Chula, Ga.

Sara Margaret Perdue . . . . . Bonaire, Ga.
Margaret Louise Pettit . . . . . Ellijay, Ga.
Mildred Pharr . . . . . Lawrenceville, Ga.
Frankie Pauline Phillips . . . . . Covena, Ga.

Virginia Phillips . . . . . Royston, Ga.
Betty Pitts . . . . . Locust Grove, Ga.
Sarah Truett Poindexter . . . . . Statesboro, Ga.
Estrella M. Pope . . . . . Barwick, Ga.

Anna Kathryn Poss . . . . . Georgetown, Ga.
Mary Ruth Powell . . . . . Fitzgerald, Ga.
Mattie Ellen Powell . . . . . Calhoun, Ga.
Mary Elizabeth Power . . . . . Toccoa, Ga.

Mar V. Price . . . . . Donovan, Ga.
Frances Marion Purvis . . . . . Stapleton, Ga.
Frances Erle Raby . . . . . Monroe, La.
Nancy Elizabeth Ragland . . . . . Atlanta, Ga.

Suzanne Ragland . . . . . Talbotton, Ga.
Florine Lynette Ray . . . . . Macon, Ga.
Carolyn Rebecca Redman . . . . . Helena, Ga.
Roslyn Marianna Redman . . . . . Jackson, Ga.

Mary Ruth Reid . . . . . Thomaston, Ga.
Virginia Reynolds . . . . . Cairo, Ga.
Elizabeth A. Rice . . . . . Lexington, Ga.
Ruth Richards . . . . . Savannah, Ga.

Ann Ridley . . . . . Sylvester, Ga.
Mamie Eloise Rodgers . . . . . Dearing, Ga.
Bernice Rogers . . . . . Metter, Ga.
Charlotte Lee Roller . . . . . Macon, Ga.

First row, left to right: Olliff, M. A. Overton, V. B. Overton, A. R. Owen. . . . Second row: N. C. Owen, Oxford, Peacock, Pearman. . . . Third row: Perdue, Pettit, Pharr, F. P. Phillips. . . . Fourth row: V. Phillips, Pitts, Poindexter, Pope. . . . Fifth row: Poss, M. R. Powell, M. E. Powell, Power. . . . Sixth row: Price, Purvis, Raby, N. E. Ragland. . . . Seventh row: S. Ragland, Ray, C. R. Redman, R. M. Redman. . . . Eighth row: Reid, Reynolds, Rice, Richards. . . . Ninth row: Ridley, Rodgers, Rogers, Roller.

S O P H O

Lucia Aubert Rooney . . . . . Decatur, Ga.
Martha Carolyn Rosser . . . . . Fitzgerald, Ga.
Clara Elfe Roughton . . . . . Macon, Ga.
Mary Anita Rountree . . . . . Dublin, Ga.

Margaret Virginia Ryals . . . . . Glenwood, Ga.
Mary Owens Sallee . . . . . Milledgeville, Ga.
Virginia Ruth Saltsman . . . . . LaGrange, Ga.
Annie Kate Sanders . . . . . Stonewall, Ga.

Mary Elizabeth Sanders . . . . . Greensboro, Ga.
Audrey Kathryn Sandifer . . . . . Adrian, Ga.
Billie Camilla Sasser . . . . . Bonaire, Ga.
Virginia Grace Sasser . . . . . Bonaire, Ga.

Martha Louise Scarborough . . . . . Albany, Ga.
Mary Ida Scarborough . . . . . Arnoldsville, Ga.
Olivia Belle Schramm . . . . . Moultrie, Ga.
Mary Bernice Scott . . . . . Atlanta, Ga.

Edna Sessoms . . . . . Cogdell, Ga.
Betty Marie Shaw . . . . . Cartersville, Ga.
Martha Louise Shepherd . . . . . Doerun, Ga.
Mary Frances Sheppard . . . . . Cordele, Ga.

Norma Jane Simpson . . . . . Millen, Ga.
Willie Augusta Slappey . . . . . Bainbridge, Ga.
Sarah Elizabeth Sloan . . . . . Pelham, Ga.
Martha Jeanette Slusser . . . . . Dublin, Ga.

Catherine Smith . . . . . Sparta, Ga.
Electra Smith . . . . . Sycamore, Ga.
Ethel Bell Smith . . . . . Monticello, Ga.
Evelyn West Smith . . . . . Manchester, Ga.

Grace Roy Smith . . . . . Sylvester, Ga.
Helen Grace Smith . . . . . Clyo, Ga.
Margaret Estelle Smith . . . . . Thomson, Ga.
Willie Miller Smith . . . . . Milledgeville, Ga.

Sara Elvira Soissa . . . . . Savannah, Ga.
Edyth Lane Spence . . . . . Hogansville, Ga.
Gene Elizabeth Staley . . . . . Sylvania, Ga.
Mary Lynda Standard . . . . . Thomson, Ga.

First row, left to right: Rooney, Rosser, Roughton, Rountree. . . . Second row: Ryals, Sallee, Saltsman, A. K. Sanders. . . . Third row: M. E. Sanders, Sandifer, B. C. Sasser, V. G. Sasser. . . . Fourth row: M. L. Scarborough, M. I. Scarborough, Schramm, Scott. . . . Fifth row: Sessoms, Shaw, Shepherd, Sheppard. . . . Sixth row: Simpson, Slappey, Sloan, Slusser. . . . Seventh row: C. Smith, E. Smith, E. B. Smith, E. W. Smith. . . . Eighth row: G. R. Smith, H. G. Smith, M. E. Smith, W. M. Smith. . . . Ninth row: Soissa, Spence, Staley, Standard.

M O R E S

Lucy Ellen Stelling . . . . . Augusta, Ga.
Cornelia Louise Stembridge . . . . Milledgeville, Ga.
Alice Marie Stephenson . . . . . Decatur, Ga.
Ruth Trice Stevenson . . . . . Waycross, Ga.

Agnes Claire Stewart . . . . . White Plains, Ga.
Frances Willene Stewart . . . . . Calhoun, Ga.
Jean Stewart . . . . . White Plains, Ga.
Winifred Stokes . . . . . Cairo, Ga.

Hazel Lucene Story . . . . . Macon, Ga.
Anne Barrow Strange . . . . . Waynesboro, Ga.
Jeanette Sullivan . . . . . Camilla, Ga.
Mary Evelyn Summerour . . . . . Duluth, Ga.

Shirley Eleanor Swan . . . . . Montclair, N. J.
Helen Polk Tabb . . . . . Blakely, Ga.
Elizabeth Tatum . . . . . Fort Gaines, Ga.
Rebecca May Taylor . . . . . Fort Valley, Ga.

Doris Lena Thompson . . . . . Atlanta, Ga.
Ella Ruth Thompson . . . . . Danielsville, Ga.
Martha Frances Thompson . . . . . Lithonia, Ga.
Mary Frances Thompson . . . . . Chipley, Ga.

Laura Celeste Thrash . . . . . LaGrange, Ga.
Betty Thurman . . . . . LaFayette, Ga.
Jewell Elizabeth Tillman . . . . . Surrency, Ga.
Vivian Bessie Todd . . . . . Atlanta, Ga.

Annice Truitt . . . . . Hogansville, Ga.
Mildred Elizabeth Trussell . . . . . Atlanta, Ga.
Lucy Edna Tucker . . . . . Cork, Ga.
Mary O. Tuggle . . . . . Perry, Ga.

Elizabeth Anne Upshaw . . . . . Cartersville, Ga.
Mary Ida Usry . . . . . Thomson, Ga.
Sarah Vaughan . . . . . N. Roswell, Ga.
Janis Fay Verner . . . . . Norcross, Ga.

Chappie Mae Vinson . . . . . Ty Ty, Ga.
Marian Catherine Walden . . . . . Wrens, Ga.
Mary Eleanor Wall . . . . . Elberton, Ga.
Roxie Wallace . . . . . Rincon, Ga.

First row, left to right: Stelling, Stembridge, Stephenson, Stevenson. . . . Second row: A. C. Stewart, F. W. Stewart, J. Stewart, Stokes. . . . Third row: Story, Strange, Sullivan, Summerour. . . . Fourth row: Swan, Tabb, Tatum, Taylor. . . . Fifth row: D. L. Thompson, E. R. Thompson, Martha Thompson, Mary Thompson. . . . Sixth row: Thrash, Thurman, Tillman, Todd. . . . Seventh row: Truitt, Trussell, Tucker, Tuggle. . . . Eighth row: Upshaw, Usry, Vaughan, Verner. . . . Ninth row: Vinson, Walden, Wall, Wallace.

SOPHOMORES

Marjorie Kate Walton . . . . . Perry, Fla.
Marion Virginia Ward . . . . . Elberton, Ga.
Doris Warnock . . . . . Atlanta, Ga.
Doris Watson . . . . . Atlanta, Ga.

Mary Catherine Watson . . . . . Wrens, Ga.
Edith Lee Weir . . . . . Athens, Ga.
Helen Paulk Wester . . . . . Fitzgerald, Ga.
Cora Elizabeth Whiddon . . . . . Chula, Ga.

Ann Cobb White . . . . . Atlanta, Ga.
Elise Edna Williams . . . . . Brooklet, Ga.
Mary Evelyn Williams . . . . . Stillmore, Ga.
Martha Hilda Williford . . . . . Greenville, Ga.

Myrtice Wingate . . . . . Doerun, Ga.
Frankie Folsom Woodward . . . . . Keysville, Ga.
Grace Woodward . . . . . Brooklet, Ga.
Augusta Wright . . . . . .

Mary Annette Wright . . . . . Roswell, Ga.
Ernestine Wynn . . . . . Statesboro, Ga.
Florene Yarborough . . . . . Morgan, Ga.
Effie Yawn . . . . . Rhine, Ga.

First row, left to right: Walton, Ward, Warnock, D. Watson. . . . Second row: M. C. Watson, Weir, Wester, Whiddon. . . . Third row: White, E. E. Williams, M. E. Williams, Williford. . . . Fourth row: Wingate, F. F. Woodward, G. Woodward, A. Wright. . . . Fifth row: M. A. Wright, Wynn, Yarborough, Yawn.

Freshman Class OFFICERS

Fannie Laura Taylor	*President*
Jane Bright	*Vice-President*
Ann Stubbs	*Secretary*
Gayle Rankin	*Treasurer*
Anne Bridges	*Representative to Court*
Betty Jordan	*Representative to Council*
Stella Ferguson	*Representative to Recreation Board*
Olympia Diaz	*Representative to Recreation Board*

F R E S

Lula Mae Abraham . . . . . Macon, Ga.
Edna Mae Ackerman . . . . . Register, Ga.
Annie Linda Addy . . . . . Preston, Ga.
Martha Aiken . . . . . Dublin, Ga.
Sara Louise Alford . . . . . Buckhead, Ga.

Julia Tippin Allen . . . . . Arnoldsville, Ga.
Mary LaTrelle Allison . . . . Cleveland, Ga.
Kathryn Roberta Amerson . . . Mitchell, Ga.
Alicenel Amos . . . . . Butler, Ga.
Louise Dorothea Anderson . . . Lafayette, Ga.

Sue Anderson . . . . . Jesup, Ga.
Helen Deloris Arrington . . . . Wadley, Ga.
Frances Olivia Askew . . . . Stockbridge, Ga.
Ida Sutherland Atkinson . . . Brunswick, Ga.
Jessie Perry Atkinson . . . . . Madison, Ga.

Anna Virginia Austin . . . . Brunswick, Ga.
Dannie Frances Aycock . . . . . Millen, Ga.
Charlotte Anne Babb . . . . . Atlanta, Ga.
Sara Frances Baccus . . . . Social Circle, Ga.
Mildred Bailey . . . . . Whitesburg, Ga.

Charlotte Ballard . . . . . Locust Grove, Ga.
Mary Eunice Bargeron . . . . Waynesboro, Ga.
Sara Angelene Barker . . . . Carrollton, Ga.
Sara Elizabeth Barksdale . . . Norwood, Ga.
Ida Hill Barnett . . . . . Washington, Ga.

Lilla Anne Barnett . . . . . Sharon, Ga.
Carolyn McEver Barron . . . . . Monroe, Ga.
Evelyn Grace Barron . . . . . Newnan, Ga.
Beverly Ruth Barrow . . . . . Atlanta, Ga.
Frances Joyce Baskerville . Milledgeville, Ga.

Peulah Henriette Bassett . . Fort Valley, Ga.
Emily Knight Baston . . . . Milledgeville, Ga.
Leola Elizabeth Bateman . . . . . Byron, Ga.
Myrtle Bates . . . . . Palmetto, Ga.
Geraldine Battle . . . . . Moultrie, Ga.

Mary Ellen Beach . . . . . Savannah, Ga.
Ann Elizabeth Beall . . . . . Fitzgerald, Ga.
Nell Virginia Beazley . . . Crawfordville, Ga.
Dorothy Marie Beckum . . . . . Blythe, Ga.
Lynda Lee Bennett . . . . . LaGrange, Ga.

Merle Leslie Bennett . . . . . Savannah, Ga.
Kathryn Crump Benton . . . . Commerce, Ga.
Laura Mae Bidez . . . . . Copperhill, Tenn.
Majorie Lois Biggs . . . . . Atlanta, Ga.
Vesta Leah Bolton . . . . . Bainbridge, Ga.

Lucy Elizabeth Booker . . . . . Atlanta, Ga.
Frances Katherine Bowen . . . Columbus, Ga.
Betty Powers . . . . . Camilla, Ga.
Cora Elizabeth Boyles . . . . . LaGrange, Ga.
Ruth Pitman Bradfield . . . . LaGrange, Ga.

First row, left to right: Abraham, Ackerman, Addy, Aiken, Alford. . . . Second row: Allen, Allison, Amerson, Amos, L. D. Anderson. . . . Third row: S. Anderson, Arrington, Askew, I. S. Atkinson, J. P. Atkinson. . . . Fourth row: Austin, Aycock, Babb, Baccus, Bailey. . . . Fifth row: Ballard, Bargeron, Barker, Barksdale, I. H. Barnett. . . . Sixth row: L. A. Barnett, C. McE. Barron, E. G. Barron, Barrow, Baskerville. . . . Seventh row: Bassett, Baston, Bateman, Bates, Battle. . . . Eighth row: Beach, Beall, Beazley, Beckum, L. L. Bennett. . . . Ninth row: M. L. Bennett, Benton, Bidez, Biggs, Bolton. . . . Tenth row: Booker, Bowen, Bowers, Boyles, Bradfield.

H M E N

Billie Matilde Bradley . . . Thomasville, Ga.
Eunice Elaine Bradshaw . . . . . Athens, Ga.
Jane McLeod Bragg . . . . . Hawkinsville, Ga.
Mary Nell Brannen . . . . . Statesboro, Ga.
Dorothy Dean Breazeale . . . Lincolnton, Ga.

Katharene Paula Bretz . . College Park, Ga.
Catherine Louise Brewer . . . . Cornelia, Ga.
Anne Elizabeth Bridges . . . . . Sumner, Ga.
Jane Miller Bright . . . . . Atlanta, Ga.
Bernice Estelle Brinsfield . . . Decatur, Ga.

Thelma Lee Broadrick . . . . . Dalton, Ga.
Helen Louise Brooks . . . . . Columbus, Ga.
Emily Brown . . . . . Atlanta, Ga.
Frances Vivian Brown . . . . Manchester, Ga.
Hazel Phillips Brown . . . . . Calhoun, Ga.

Kathryn Estelle Brown . . . . Danburg, Ga.
Louise Juanita Brown . . . Milledgeville, Ga.
Mabel Walton Brown . . . . . Elberton, Ga.
Mary Ida Brown . . . . . Columbus, Ga.
Frances Evelyn Browne . . . . Clermont, Ga.

Virginia Bryans . . . . . McDonough, Ga.
Mary Emily Burch . . . . . Helena, Ga.
Betty Marion Burns . . . . . Glennville, Ga.
Martha Lee Burns . . . . . Atlanta, Ga.
Helen Louise Burton . . . . . Kingston, Ga.

Evelyn Dorsett Buxton . . . . . Macon, Ga.
Sara Alice Caldwell . . . . . Monticello, Ga.
Marian Frances Calloway . Tallulah Falls, Ga.
Eleanor Leigh Camp . . . . . Newnan, Ga.
Virginia Tom Camp . . . . . Watkinsville, Ga.

Kathryn Louise Carden . Fort Oglethorpe, Ga.
Majorie Elise Carey . . . . . Warrenton, Ga.
Marie Carter . . . . . Jesup, Ga.
Wilma Carter . . . . . Nicholls, Ga.
Virginia Margaret Cason . . . Cedartown, Ga.

Waunelle Chambers . . . . . Milan, Ga.
Rosanne Chaplin . . . . . Macon, Ga.
Flora McDonald Chappell . . . Richland, Ga.
Helen Frances Cheshire . . . Thomasville, Ga.
Angie Elizabeth Clay . . . Walnut Grove, Ga.

Nell Carolyn Cleckley . . . N. Augusta, S. C.
Sara Jayne Clement . . . . . Atlanta, Ga.
Jane Thornton Cleveland . . . . Elberton, Ga.
Louise Alford Cobb . . . . . Hartwell, Ga.
Ann Cochran . . . . . Atlanta, Ga.

Chloe Wing Cochran . . . . . Decatur, Ga.
Lucile Cynthia Coleman . . Milledgeville, Ga.
Catherine Colson . . . . . Hinesville, Ga.
Mary Frances Comer . . . . . Gray, Ga.
Frances Sims Couch . . . . . Moreland, Ga.

First row, left to right: Bradley, Bradshaw, Bragg. Brannen, Breazeale. . . . Second row: Bretz, Brewer, Bridges, Bright, Brinsfield. . . . Third row: Broadrick, Brooks, E. Brown, F. V. Brown, H. P. Brown. . . . Fourth row: K. E. Brown, L. J. Brown, M. W. Brown, M. I. Brown, Browne. . . . Bryans, Burch, B. M. Burns, M. L. Burns, Burton. . . . Sixth row: Buxton, Caldwell, Calloway, E. L. Camp, V. T. Camp. . . . Carden, Carey, M. Carter, W. Carter, Cason. . . . Eighth row: Chambers, Chaplin, Chappell, Cheshire, Clay. . . . Ninth row: Cleckley, Clement, Cleveland, Cobb, A. Cochran. . . . Tenth row: C. W. Cochran, Coleman, Colson, Comer, Couch.

F R E S

Nelle Elizabeth Cown . . . . . Clarkston, Ga.
Mary Frances Cox . . . . . Atlanta, Ga.
Mary John Cox . . . . . Cordele, Ga.
Margaret Christine Craig . Lawrenceville, Ga.
Sara Virginia Crawford . . . . . Rayle, Ga.

Leonard Grace Criswell . . . Manchester, Ga.
Aleene Ann Cross . . . . . Ocilla, Ga.
Garland Monna Crowe . . . . . Sylvester, Ga.
Elon Kelley Crumbley . . . . McDonough, Ga.
Nina Faye Culpepper . . . . . Irwinton, Ga.

Martha Frances Dale . . . . . Atlanta, Ga.
Dorothy Daniel . . . . . West Point, Ga.
Helen Elizabeth Daniel . . . . Eatonton, Ga.
Dorothy Lee Darden . . . . . Milledgeville, Ga.
Helen Mae Davidson . . . . . Warrenton, Ga.

Cora Jane Davis . . . . . Youngstown, Ohio
Dorothy Elizabeth Davis . . . . . Macon, Ga.
Jewel Reed Davis . . . . . Atco, Ga.
Mary Linda Dawes . . . . . Atlanta, Ga.
Katherine Louise Denney . . . Bowman, Ga.

Olympia Diaz . . . . . Atlanta, Ga.
Lillian Inez Dismuke . . . . . Chipley, Ga.
Annie Jo Donaldson . . . . . Blackshear, Ga.
Nancy Marie Dover . . . . . Montezuma, Ga.
Jane Dowis . . . . . Lawrenceville, Ga.

Martha Virginia Driskell . . . Columbus, Ga.
Dorothy Ruth Dunahoo . . . . Shannon, Ga.
Kathryn Anne Duncan . . . Thomaston, Ga.
Mary Helen Dunn . . . . . Cartersville, Ga.
Frances Earlene DuPree . . Farmville, N. C.

Gloria Durden . . . . . Stillmore, Ga.
Norma Anne Durden . . . . . Albany, Ga.
Margaret Varina Edwards . . . . Atlanta, Ga.
Martha Carolyn Edwards . Crawfordville, Ga.
Ada Wynelle Ellis . . . . . Cordele, Ga.

Elweda Margaret Ellis . . . . . Cordele, Ga.
Annie Mildred Ennis . . . . Milledgeville, Ga.
Catherine Elizabeth Ethridge . . Macon, Ga.
Willie Daisy Eubank . . . . . Appling, Ga.
Marjorie Faye Evans . . . . . Griffin, Ga.

India Carolyn Ezell . . . . . Monticello, Ga.
Carolyn Farmer . . . . . Griffin, Ga.
Phyllis Farrar . . . . . Byron, Ga.
Margaret Louise Faver . . . . . Atlanta, Ga.
Stella Ray Ferguson . . . . . Decatur, Ga.

Ethel Geraldine Fields . . . . . Garfield, Ga.
Mary Elizabeth Fiveash . . . Brunswick, Ga.
Myrtle Lanora Forehand . . . Greenville, Ga.
Doris Pearl Fowler . . . . . Greenville, Ga.
Margaret Alice Fowler . . . . Kennesaw, Ga.

First row, left to right: Cown, M. F. Cox, M. J. Cox, Craig, Crawford. . . . Second row: Criswell, Cross, Crowe, Crumbley, Culpepper. . . . Third row: Dale, D. Daniel, H. E. Daniel, Darden, Davidson. . . . Fourth row: C. J. Davis, D. E. Davis, J. R. Davis, Dawes, Denney. . . . Fifth row: Diaz, Dismuke, Donaldson, Dover, Dowis. . . . Sixth row: Driskell, Dunahoo, Duncan, Dunn, DuPree. . . . Seventh row: G. Durden, N. A. Durden, M. V. Edwards, M. C. Edwards, A. W. Ellis. . . . Eighth row: E. M. Ellis, Ennis, Ethridge, Eubank, Evans. . . . Ninth row: Ezell, Farmer, Farrar, Faver, Ferguson. . . . Tenth row: Fields, Fiveash, Forehand, D. P. Fowler, M. A. Fowler.

H M E N

Anita Belle Fulcher . . . . . McBean, Ga.
Helen Tanner Gaines . . . . . Savannah, Ga.
James Nobley Gamble . . . . . Gray, Ga.
Mary Florence Gandy . . . . . Pelham, Ga.
Martha Frances Garner . . . . . Buford, Ga.

Frances Cornelia Gaston . . . Columbus, Ga.
Mary Ruth Gaulding . . . . . Villa Rica, Ga.
Llewellyn Gay . . . . . Garfield, Ga.
Martha Marean George . . . . Thomaston, Ga.
Hazel Virginia Gilbert . . . . . Atlanta, Ga.

Carlene Glenn . . . . . Augusta, Ga.
Hope Glidswell . . . . . Lincolnton, Ga.
Jo Jane Godwin . . . . . Atlanta, Ga.
Catherine Marie Goette . . Hawkinsville, Ga.
Wayne Grady . . . . . Macon, Ga.

Johnnie Graham . . . . . Milledgeville, Ga.
Ruth Sabra Graham . . . . . Jesup, Ga.
Gladys Leighton Graves . . . . . Atlanta, Ga.
Mary Nancy Green . . . . . Gray, Ga.
Doris Nell Greeson . . . . . Cedartown, Ga.

Mary Esther Griffin . . . . . Rome, Ga.
Mary Blanche Grimes . . . Milledgeville, Ga.
Anne Mason Grinstead . . . . . Dublin, Ga.
Barbara Martha Grissett . . . . Albany, Ga.
Lois Kathryn Hall . . . . . Norwood, Ga.

Martha Hancock . . . . . Louisville, Ga.
Mildred Vineta Hancock . . . . . Dublin, Ga.
Marie Hargrove . . . . . Milledgeville, Ga.
Dorothy Harper . . . . . Atlanta, Ga.
Maka Coates Harper . . . . . Toccoa, Ga.

Jessie Mae Harrell . . . . . Waynesboro, Ga.
Mary Myrtle Harris . . . . . Manchester, Ga.
Nellene Simmons Harris . . Buena Vista, Ga.
Florida Elizabeth Hatcher . . . Atlanta, Ga.
Jeanette Hatcher . . . . . Eldorendo, Ga.

Frankie Ash Haulbrook . . . . . Wrens, Ga.
Doris Mildred Hawes . . . . . Lincolnton, Ga.
Cora Elizabeth Hays . . . . . Mansfield, Ga.
Martha Jo Hays . . . . . Berryton, Ga.
Bufort Henderson . . . . . Wadley, Ga.

Willie Belle Henderson . . . . Waycross, Ga.
Mary Estelle Hensler . . . . . Clarkston, Ga.
Mary Genevieve Heyser . . . . . Atlanta, Ga.
Ruth McClendon Hicks . . . Montezuma, Ga.
Dorothy Janet Hiers . . . . . Quitman, Ga.

Rotelle Hightower . . . . . Atlanta, Ga.
Sarah Eloise Hightower . . . . Bluffton, Ga.
Mary Frances Hill . . . . . Atlanta, Ga.
Annette Lorraine Hoag . . . . Waycross, Ga.
Grace Hobbs . . . . . Rentz, Ga.

First row, left to right: Fulcher, Gaines, Gamble, Gandy, Garner. . . . Second row: Gaston, Gaulding, Gay, George, Gilbert. . . . Third row: Glenn, Glidswell, Godwin, Goette, Grady. . . . Fourth row: J. Graham, R. S. Graham, Graves, Green, Greeson. . . . Fifth row: Griffin, Grimes, Grinstead, Grissett, Hall. . . . Sixth row: M. Hancock, M. V. Hancock, Hargrove, D. Harper, M. C. Harper. . . . Seventh row: Harrell, M. M. Harris, N. S. Harris, F. E. Hatcher, J. Hatcher. . . . Eighth row: Haulbrook, Hawes, C. E. Hays, M. J. Hays, B. Henderson. . . . Ninth row: W. B. Henderson, Hensler, Heyser, Hicks, Hiers. . . . Tenth row: R. Hightower, S. E. Hightower, Hill, Hoag, Hobbs.

F R E S

Mabel India Hodgson . . . . . Baltimore, Md.
Carolyn Lorens Holiman . . . McIntyre, Ga.
Sara Binion Holsenbeck . . Milledgeville, Ga.
Mildred Catherine Hood . . . McDonough, Ga.
Eugenia Rebecca Hooks . . . . . Winder, Ga.

Gloria Hooten . . . . . McDonough, Ga.
Marjorie Alice Hooten . . . Milledgeville, Ga.
Sara Olmstead Hopkins . . . . Havana, Cuba
Ernestine Wilma Hopson . . . . Rochelle, Ga.
Carolyn Elizabeth Horne . . Milledgeville, Ga.

Frances Rebecca Horne . . . . Columbus, Ga.
Martha Thomas Horton . . . . Monticello, Ga.
Bette Jane Howard . . . . Ft. Lauderdale, Fla.
Virginia Gratton Howard . . Washington, Ga.
Faye Hubbard . . . . . Bluffton, Ga.

Catharine Vannette Humphries . Augusta, Ga.
Margaret Navelle Hunt . . . . Kathleen, Ga.
Yonah Zanita Hurt . . . . . Gainesville, Ga.
Laura Alice Hutchings . . . . . Rome, Ga.
Martha Louise Ingram . . . . . Barney, Ga.

Geneva Myrtis Irvin . . . . . Newton, Ga.
Helen Frances James . . . . . Wadley, Ga.
Mary Caroline Jett . . . . . Ellijay, Ga.
Carrie Irene Johnson . . . . . Sparta, Ga.
Emma Laverne Johnson . . . Fort Valley, Ga.

Nancy Johnson . . . . . Turin, Ga.
Mary Anna Johnston . . . . . Calhoun, Ga.
Sara Cobb Jolley . . . . . Tifton, Ga.
Alice Jones . . . . . Lithonia, Ga.
Betty Cooper Jones . . . . . Perry, Ga.

Dorothye Elizabeth Jones . . . Pembroke, Ga.
Eleanor Jones . . . . . Norwood, Ga.
Margaret Hinson Jones . . . . . Griffin, Ga.
Betty Jordan . . . . . Covington, Ga.
Frances Brown Jordan . . . . . Wrens, Ga.

Frances Elizabeth Jordan . . . . . Kite, Ga.
Martha Elizabeth Jordan . . . . Atlanta, Ga.
Marilyn Jossey . . . . . Buena Vista, Ga.
Margaret Wilma Keel . . . Milledgeville, Ga.
Myrtle Farris Keel . . . . . Milledgeville, Ga.

Margie Josephine Keith . . . . . Gay, Ga.
Martha Jane Kelley . . . . . Doerun, Ga.
Helen Elizabeth Kellum . . . . . Shiloh, Ga.
Elizabeth Kelly . . . . . Chauncey, Ga.
Mary Frances Keown . . . . . Rome, Ga.

Mildred Hopkins Kidd . . . . . Decatur, Ga.
Frankie Mae King . . . . . Grovetown, Ga.
Georgia Emma King . . . . . Pelham, Ga.
Virginia Louise King . . . . Milledgeville, Ga.
Sara Elaine Kinnebrew . . . Jacksonville, Fla.

First row, left to right: Hodgson, Holiman, Holsenbeck, Hood, Hooks. . . . Second row: G. Hooten, M. A. Hooten, Hopkins, Hopson, C. E. Horne. . . . Third row: F. R. Horne, Horton, B. J. Howard, V. G. Howard, Hubbard. . . . Fourth row: Humphries, Hunt, Hurt, Hutchings, Ingram. . . . Fifth row: Irvin, James, Jett, C. I. Johnson, E. L. Johnson. . . . Sixth row: N. Johnson, Johnston, Jolley, A. Jones, B. C. Jones. . . . Seventh row: D. E. Jones, E. Jones, M. H. Jones, B. Jordan, F. B. Jordan. . . . Eighth row: F. E. Jordan, M. E. Jordan, Jossey, M. W. Keel, M. F. Keel. . . . Ninth row: Keith, Kelley, Kellum, Kelly, Keown. . . . Tenth row: Kidd, F. M. King, G. E. King, V. L. King, Kinnebrew.

H M E N

Florence Kitchens . . . . . Cuthbert, Ga.
Isabel Kitchens . . . . . Warrenton, Ga.
Madelyn Elizabeth Lamb . . . . . Jesup, Ga.
Annie Sue Landrum . . . . . Eatonton, Ga.
Anne Laura Lane . . . . . Garfield, Ga.

Eleanor Cathryn Langley . . . Fairburn, Ga.
Kathryn Webb Langston . . . . . Dalton, Ga.
Jewel Bird Lanier . . . . . Metter, Ga.
Irene Frances Laughlin . . . . . Atlanta, Ga.
Martha Louise Leach . . . . . Monroe, N. C.

Janice Elizabeth Leavy . . . . Brunswick, Ga.
Barbara Rose Lee . . . . . Decatur, Ga.
Dorothy Frances LeGuin . . McDonough, Ga.
Helen Irene Lehmann . . . . . LaGrange, Ga.
Mable Claire Lewis . . . . . Moultrie, Ga.

Mary Frances Lewis . . . . . Louisville, Ga.
Nell Ernestine Lewis . . . . . Glennville, Ga.
Ebna Irene Lindsey . . . . . Locust Grove, Ga.
Sybil Lindsey . . . . . Dublin, Ga.
Hilda June Little . . . . . Jasper, Ga.

Margaret Emily Loftin . . . . . Baxley, Ga
Blanche Dora Lord . . . . . Warthen, Ga.
Virginia Lillian Lucas . . . . . Atlanta, Ga.
Emily Ellen Luke . . . . . Ashburn, Ga.
Dorothy Lyle . . . . . Crawfordville, Ga.

Hazel Joyce McCarthy . . . . White Oak, Ga.
Virginia Rhyneharte McCarvey . Griffin, Ga.
O'Dessa McCord . . . . . Vidalia, Ga.
Joyce McCowen . . . . . Macon, Ga.
Kitty Mae McCrary . . . . . Atlanta, Ga.

Beryl Carroll McDaniel . . . . . Albany, Ga.
Mildred McDowell . . . . . Conyers, Ga.
Margaret McGibony . . . . . Greensboro, Ga.
Kathryn McGriff . . . . . Hawkinsville, Ga.
Roona Dorothy McJunkin . . Gainesville, Ga.

Miriam Eleanor McKeag . . . . . Atlanta, Ga.
Sara Frances McLenson . . . Cedartown, Ga.
Anne Lucile McMichael . Indian Springs, Ga.
Malissa Elizabeth McMichael . Canton, Ga.
Emma Jo McMillan . . . . . Marietta, Ga.

Bernice MacArthur . . . . . Atlanta, Ga.
Daisy Mainor . . . . . Macon, Ga.
Garland Patsy Malcom . . . . Warwick, Ga.
Winnie Frances Manry . . . . . Edison, Ga.
Carolyn Elizabeth Marbach . . . Millen, Ga.

Tonie Belle Marsengill . . . . . Clayton, Ga.
Addie Lou Martin . . . . . Perry, Ga.
Eva Loe Martin . . . . . Milledgeville, Ga.
Mary Ella Martin . . . . . Carrollton, Ga.
Katherine Porter Mason . . . . . Griffin, Ga.

First row, left to right: F. Kitchens, I. Kitchens, Lamb, Landrum, Lane. . . . Second row: Langley, Langston, Lanier, Laughlin, Leach. . . . Third row: Leavy, Lee, LeGuin, Lehmann, M. C. Lewis. . . . Fourth row: M. F. Lewis, N. E. Lewis, E. I. Lindsey, S. Lindsey, Little. . . . Fifth row: Loftin, Lord, Lucas, Luke, Lyle. . . . Sixth row: McCarthy, McCarvey, McCord, McCowen, McCrary. . . . Seventh row: McDaniel, McDowell, McGibony, McGriff, McJunkin. . . . Eighth row: McKeag, McLenson, A. L. McMichael, M. E. McMichael, McMillan. . . . Ninth row: McArthur, Mainor, Malcom, Manry, Marbach. . . . Tenth row: Marsengill, A. L. Martin, E. L. Martin, M. E. Martin, Mason.

F R E S

Mary Olive Massey . . . . . Chester, Ga.
Mattie Camille May . . . . . Lincolnton, Ga.
Myra Middlebrooks . . . . . Warwick, Ga.
Dorothy Burke Miller . . . Milledgeville, Ga.
Martha Lee Miller . . . . . Decatur, Ga.

Barbara Montgomery . . . . . Commerce, Ga.
Elizabeth Langdon Mooney . Hawkinsville, Ga.
Bertha Belle Moor . . . . . Marietta, Ga.
Ernestine Thetis Moore . . . Milledgeville, Ga.
Patricia Wynelle Moore . . . . Moultrie, Ga.

Vanna Wright Moore . . . . . Sharon, Ga.
Anne Morris . . . . . Waynesboro, Ga.
Johngeline Jewett Morris . . Milledgeville, Ga.
Charlotte Dean Mosher . . . . Commerce, Ga.
Elizabeth Jane Mulligan . . . Columbus, Ga.

Rebecca Mulligan . . . . . Glennville, Ga.
Mary Ellen Mullins . . . . . Carrollton, Ga.
Grace Nabers . . . . . Crawford, Ga.
Martha Vilena Nash . . . Crawfordville, Ga.
Beth Nelson . . . . . Reidsville, Ga.

Elizabeth Ann Nelson . . . . Cartersville, Ga.
Mary Alice Nelson . . . . . Ideal, Ga.
Sarah Nell Nelson . . . . . Cartersville, Ga.
Mary Holmes Newton . . . . . Madison, Ga.
Hilda Charlotte Nipper . . . . . Macon, Ga.

Joe-Ann Nix . . . . . Macon, Ga.
Annie Gregory Nixon . . . . . Climax, Ga.
Gwendolyn Ann Nottingham . . . Macon, Ga.
Roslyn Nowell . . . . . Atlanta, Ga.
Ruth Lyon Nutting . . . . . Macon, Ga.

Anne Dubose O'Connor . . . . . Albany, Ga.
Julia Clair Odom . . . . . Girard, Ga.
Jane Owen . . . . . Toccoa, Ga.
Mary Sue Owen . . . . . Woodbury, Ga.
Karen Elaine Owens . . . . . Roswell, Ga.

Mary Dennis Owens . . . . . Albany, Ga.
Julia Temperence Paris . . . . . Newnan, Ga.
Mary Ruth Park . . . . . Grantville, Ga.
Virginia Parker . . . . . Atlanta, Ga.
Audrey Louise Patridge . . . . Lincolnton, Ga.

Marjorie Paschal . . . . . Eatonton, Ga.
Frances Elder Patterson . . . . . Griffin, Ga.
Reesie Madge Paulk . . . . Waynesboro, Ga.
Frances Jean Peacock . . . . . Chauncey, Ga.
Dols Gladys Peavy . . . . . Vienna, Ga.

Sarolyn Pennington . . . . Milledgeville, Ga.
Rosemary Perrin . . . . . Clarkston, Ga.
Ethel Orr Pierce . . . . . Dublin, Ga.
Margaret Garnett Pierson . . . . Atlanta, Ga.
Juanita Elizabeth Pitts . . . . . Cordele, Ga.

First row, left to right: Massey, May, Middlebrooks, D. B. Miller, M. L. Miller. . . . Second row: Montgomery, Mooney, Moor, E. T. Moore, P. W. Moore. . . . Third row: V. W. Moore, A. Morris, J. J. Morris, Mosher, E. J. Mulligan. . . . Fourth row: R. Mulligan, Mullins, Nabers, Nash, B. Nelson. . . . Fifth row: E. A. Nelson, M. A. Nelson, S. N. Nelson, Newton, Nipper. . . . Sixth row: Nix, Nixon, Nottingham, Nowell, Nutting. . . . Seventh row: O'Connor, Odom, J. Owen, M. S. Owen, K. E. Owens. . . . Eighth row: M. D. Owens, Paris, Park, Parker, Patridge. . . . Ninth row: Paschal, Patterson, Paulk, Peacock, Peavy. . . . Tenth row: Pennington, Perrin, Pierce, Pierson, Pitts.

H M E N

Geraldine Pope . . . . . Lyons, Ga.
Mary Helen Porter . . . . . Newborn, Ga.
Miriam Powell . . . . . Bainbridge, Ga.
Virginia Elaine Powell . . . . . Pelham, Ga.
Virginia Marie Puckett . . . . . Cordele, Ga.

June Maxine Ragsdale . . . . . Albany, Ga.
Gayle Louise Rankin . . . . . Atlanta, Ga.
Anne Belle Rawlings . . . . Sandersville, Ga.
Lillian Elizabeth Ray . . . . . Norwood, Ga.
Jean B. Rees . . . . . Lincolnton, Ga.

Mary Elise Reese . . . . . Norwood, Ga.
Jane Reeve . . . . . Calhoun, Ga.
Martha Kate Reid . . . . . Crawfordville, Ga.
Zelma Catherine Reidling . . . Commerce, Ga.
Miriam Rosemary Reinhardt . . Sycamore, Ga.

Wilma Clyde Reynolds . . . . . Siloam, Ga.
Pauline Rhodes . . . . . Midville, Ga.
Ida Sue Rice . . . . . Conyers, Ga.
Elizabeth E. Richardson . . Hawkinsville, Ga.
Erin Richardson . . . . . Columbus, Ga.

Elizabeth Rike . . . . . Gainesville, Ga.
Josephine Riner . . . . . Meeks, Ga.
Roberta Addie Roberson . . . Milledgeville, Ga.
Charlie Roberts . . . . . Doerun, Ga.
Martha Lois Roberts . . . . . Monticello, Ga.

Helen Virginia Rogers . . . . Washington, Ga.
Minnie Lou Rogers . . . . . Macon, Ga.
Lena Elizabeth Roobin . . . . . Cordele, Ga.
Celeste Rowland . . . . . Wrightsville, Ga.
Carol Louanne Russell . . . . Waycross, Ga.

Marjorie Fay Sanders . . . . . Marietta, Ga.
Elsie Juanita Sargent . . . . . Decatur, Ga.
Gloria Jewell Schwager . . . . . Decatur, Ga.
Mary Frances Scott . . . . . Waynesboro, Ga.
Susan Frances Segers . . . . Clarkesville, Ga.

Wynelle Shadburn . . . . . Buford, Ga.
Agnes Jane Sharp . . . . . Fitzgerald, Ga.
Margaret Rebecca Shearouse . . Brooklet, Ga.
Emily Kathleen Shell . . . Milledgeville, Ga.
Jimmie Euphemia Shell . . . . . Turin, Ga.

Vivian Turner Shirley . . . . . Jefferson, Ga.
Mary Emma Shultz . . . . . Ocilla, Ga.
Elise Ryce Simmons . . . . . Butler, Ga.
Frances Marchman Simpson . . . Toccoa, Ga.
Lillian Louise Sims . . . . . Lanett, Ala.

Ruby Bernell Singletary . . Thomasville, Ga.
Dorothy Nelle Slade . . . . . Cordele, Ga.
Anne Smith . . . . . Toccoa, Ga.
Barbara Elizabeth Smith . . . . Decatur, Ga.
Clara Nell Smith . . . . . Lilly, Ga.

First row, left to right: Pope, Porter, M. Powell, V. E. Powell, Puckett. . . . Second row: Ragsdale, Rankin, Rawlings, Ray, Rees. . . . Third row: Reese, Reeve, Reid, Reidling, Reinhardt. . . . Fourth row: Reynolds, Rhodes, Rice, E. E. Richardson, E. Richardson. . . . Fifth row: Rike, Riner, Roberson, C. Roberts, M. L. Roberts. . . . Sixth row: H. V. Rogers, M. L. Rogers, Roobin, Rowland, Russell. . . . Seventh row: Sanders, Sargent, Schwanger, Scott, Segers. . . . Eighth row: Shadburn, Sharp, Shearouse, E. K. Shell, J. E. Shell. . . . Ninth row: Shirley, Shultz, Simmons, Simpson, Sims. . . . Tenth row: Singletary, Slade, A. Smith, B. E. Smith, C. N. Smith.

F R E S

Helen Laneta Smith . . . . . Pembroke, Ga.
Helen Louise Smith . . . . . Soperton, Ga.
Ivie Lee Smith . . . . . Lindale, Ga.
Janie Ethel Smith . . . . . Byromville, Ga.
Jessie Mae Smith . . . . . Milledgeville, Ga.

Jo Ann Smith . . . . . Winder, Ga.
Margaret Lanell Smith . . . . Plant City, Ga.
Mary Annette Smith . . . . . Claxton, Ga.
Juliette Snellings . . . . . Columbus, Ga.
Mary Sorrells . . . . . Danielsville, Ga.

Ann Bailey Stanford . . . . . Albany, Ga.
Willetta Pearle Stanley . . . . Decatur, Ga.
Eugenia Louise Staples . . . . . Atlanta, Ga.
Mildred Rivers Stapleton . . . . Stapleton, Ga.
Mary Roberts Stokes . . . . . Jasper, Ga.

Myrtis Stokes . . . . . Hawkinsville, Ga.
Helen McGregor Stows . . . . Gainesville, Ga.
Mary Wright Stratton . . . . Manchester, Ga.
Alice Mae Strickler . . . . . Austell, Ga.
Alice Lucile Stringer . . . . Thomasville, Ga.

Ann Stubbs . . . . . Eatonton, Ga.
Jessie Louise Stuckey . . . . . Atlanta, Ga.
Dorothy Frances Swan . . . . Montclair, N. J.
Martha Rachel Sweat . . . . . Quitman, Ga.
Coleman Hendricks Swinson . Swainsboro, Ga.

Mary Sallie Syms . . . . . McBean, Ga.
Hillda Talbot . . . . . Newnan, Ga.
Thelma Lila Tanner . . . . . Dublin, Ga.
Norma Jane Tatum . . . . . Eatonton, Ga.
Fannie Laura Taylor . . . . . Searcy, Ark.

Nelle Taylor . . . . . Dexter, Ga.
Sarah Horten Taylor . . . . Milledgeville, Ga.
Mary Jewelle Teresi . . . . Milledgeville, Ga.
Doris Belle Tew . . . . . Manchester, Ga.
Marian Aileen Thomason . . . . Atlanta, Ga.

Carolyn Elmina Thompson . . . Conyers, Ga.
Mary Martha Thompson . . . Cynthiana, Ky.
Mary Sue Thompson . . . . . Greensboro, Ga.
Lillian Joyce Threlkeld . . . . . Vidalia, Ga.
Rachel Ellen Tidwell . . . . . Clarkston, Ga.

Frances Buena Titus . . . . Thomasville, Ga.
Arlie Sarah Tomlinson . . . Homerville, Ga.
Irene Gillio Tos . . . . . Claxton, Ga.
Edythe Barrett Trapnell . . . Columbus, Ga.
Charlotte Tribble . . . . . Senoia, Ga.

Marian Phyllis Tullis . . . . Lincolnton, Ga.
Alma Grace Turner . . . . . Macon, Ga.
Dorothy Louise Turner . . . . . Griffin, Ga.
Mary Elizabeth Ubela . . . . . Atlanta, Ga.
Emily Ann Upshaw . . . . . Covington, Ga.

First row, left to right: H. Laneta Smith, H. Louise Smith, I. L. Smith, J. E. Smith, J. M. Smith. . . . Second row: J. A. Smith, M. L. Smith, M. A. Smith, Snellings, Sorrells. . . . Third row: Stanford, Stanley, Staples, Stapleton, M. R. Stokes. . . . Fourth row: M. Stokes, Stows, Stratton, Strickler, Stringer. . . . Fifth row: Stubbs, Stuckey, Swan, Sweat, Swinson. . . . Sixth row: Syms, Talbot, Tanner, Tatum, F. L. Taylor. . . . Seventh row: N. Taylor, S. H. Taylor, Teresi, Tew, Thomason. . . . Eighth row: C. E. Thompson, M. M. Thompson, M. S. Thompson, Threlkeld, Tidwell. . . . Ninth row: Titus, Tomlinson, Tos, Trapnell, Tribble. . . . Tenth row: Tullis, A. G. Turner, D. L. Turner, Ubela, Upshaw.

I M E N

Jean Leone Vann . . . . . Waycross, Ga.
Betty Veal . . . . . Carrollton, Ga.
Martha Eloise Wade . . . . . Lithonia, Ga.
Sarah Ovelyn Wages . . . . . Savannah, Ga.
Frances Walker . . . . . Halcyon Dale, Ga.

Frances Beacham Walker . . . . Dublin, Ga.
Newell Bonnie Walker . . . Lumber City, Ga.
Dorothy Rebecca Wall . . . . . Butler, Ga.
Sibbie Louise Wallace . . . . . Chamblee, Ga.
Frances Jane Walters . . . . . Atlanta, Ga.

Ernestine Wansley . . . . . Carnesville, Ga.
Rosalind Watkins . . . . . Bartow, Ga.
Helen Mae Whaley . . . . . Pelham, Ga.
Novice Augusta Wheeler . . . . Norwood, Ga.
Helen Alice Whiddon . . . . . Chula, Ga.

Doris Anne Whipple . . . . . Cordele, Ga.
Mary Estelle Whitaker . . . Hephzibah, Ga.
Alberta Whitely . . . . . Cedartown, Ga.
Elizabeth Martin Williams . . Americus, Ga.
Jacqueline Williams . . . . . Daisy, Ga.

Julia Hill Williams . . . . . Manchester, Ga.
Margaret Williams . . . . . Hawkinsville, Ga.
Mary Wynne Williams . . . . Turbeville, Ga.
Christine C. Willingham . . Milledgeville, Ga.
Helen Hines Willis . . . . . Columbus, Ga.

Norma Nell Willis . . . . . Chula, Ga.
Joyce Howard Wills . . . . . Gainesville, Ga.
Charlotte Caroline Wilson . . Clarkston, Ga.
Louisa Carolyn Wilson . . . . . Macon, Ga.
Lura Elizabeth Wilson . . . . . Newnan, Ga.

Wilmot Yvonne Wimberley . . Bainbridge, Ga.
Mariam Claire Witts . . . . . Atlanta, Ga.
Claudine Wood . . . . . Hazlehurst, Ga.
Shirley Bradley Wood . . . . Sandersville, Ga.
Elizabeth Wright . . . . . Covington, Ga.

Louise Virginia Wright . . . Milledgeville, Ga.
Dorothy Wynn . . . . . Macon, Ga.
Kathleen Louise Youmans . . Swainsboro, Ga.

First row, left to right: Vann, Veal, Wade, Wages, F. Walker. . . . Second row: F. B. Walker, N. B. Walker, Wall, Wallace, Walters. . . . Third row: Wansley, Watkins, Whaley, Wheeler, Whiddon. . . . Fourth row: Whipple, Whitaker, Whitely, E. M. Williams, J. Williams. . . . Fifth row: J. H. Williams, M. Williams, M. W. Williams, Willingham, H. H. Willis. . . . Sixth row: N. N. Willis, Wills, C. C. Wilson, L. C. Wilson, L. E. Wilson. . . . Seventh row: Wimberley, Witts, C. Wood, S. B. Wood, E. Wright. . . . Eighth row: L. V. Wright, Wynn, Youmans.

DAY IN ... and DAY OUT ...

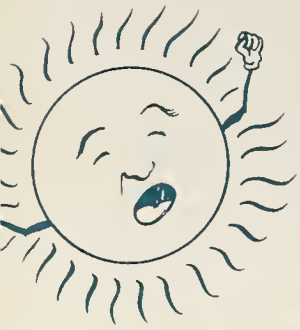

ACTIVITIES

Student GOVERNMENT

OFFICERS

Harriett Hudson . . . . *President*
Lou Ella Meaders . . *Vice-President*
Josephine Bone . . . . . *Secretary*
Laurette Bone . . . . . *Treasurer*
Jane Melton . *Corresponding Secretary*

HARRIETT HUDSON
President of Student Government

Top to bottom: Meaders, J. Bone, L. Bone, Melton.

"We, the students of the Georgia State College for Women, desiring to enter into that larger life which comes through self-control in our daily lives; through hearty cooperation in community welfare and government; through unselfish service to others; do hereby adopt, in cooperation with President and Faculty, the following constitution for a College Government Association to be based upon honor applying to every aspect of college life." . . . Preamble to the Constitution.

College Government Association, feeling that cheating was a pressing problem on the campus, began work on an Honor System. An Honor Council and Honor Board carried the program into the individual classes.

The three major organizations cooperated in sponsoring a student activity fee. From this fee the four classes and the three major organizations received money for their expenses during the year, and were able to greatly expand their program.

A committee from Student Council made a study of the curriculum and presented their conclusions with proposed changes to the Faculty Committee on Student Relations.

College Government has participated in many regional and national conferences during the year, from which the delegates have obtained many helpful suggestions. Harriett Hudson represented the college at the N. S. F. A. conference held at the University of Minnesota. Marion Bennett attended the regional conference at Charleston, South Carolina, and Betty Adams represented the college at a conference at Winston-Salem, North Carolina.

The Association has done much to further student participation in the organization; this has resulted in a growing sense of responsibility in campus affairs on the part of the students.

and the

STUDENT COUNCIL

Right: Counting votes after the election for next year's officers.

Below, left to right: Adams, Bennett, J. Bone, L. Bone, Bowman, Cannon, Collar, Hudson, Jernigan, Jordan, King, Lockett, McConnell, Meaders, Melton, Peacock, Pool, Rogers, Taylor, Weaver.

MEMBERS

Betty Adams . . . . . *Senior President*
Marion Bennett . . *Chairman of Judiciary*
Josephine Bone . . . . . *Secretary*
Laurette Bone . . . . . *Treasurer*
Catherine Bowman . *Junior Class Representative*
Frances Cannon . . . *Sophomore President*
Virginia Collar . *Sophomore Class Representative*
Harriett Hudson . . . . . *President*
Marguerite Jernigan . *Y. W. C. A. President*
Betty Jordan . *Freshman Class Representative*
Elizabeth King . *Day Student Representative*
Imogene Lockett . *Student Recorder of Points*
Jane McConnell . . . . *Junior President*
Lou Ella Meaders . . . . *Vice-President*
Jane Melton . . . *Corresponding Secretary*
Dorothy Peacock . *Recreation Assn. President*
Jeanette Pool . . *Senior Class Representative*
Annelle Rogers . . . *Day Student President*
Fannie Laura Taylor . *Freshman President*
Margaret Weaver . . . *Editor Colonnade*

G.S.C.W.
1940

UPPER COURT

THE PRIMARY PRINCIPLE that the Student Upper Court has attempted to foster this year has been that of prevention and rehabilitation, rather than mere apprehension. In collaboration with the Honor Council it has sponsored a program for the building of attitudes, with the creation of a feeling of responsibility and school spirit on the part of the students as its aim.

MEMBERS

MARION BENNETT . . *Chairman Judiciary*
LOU ELLA MEADERS
Vice-President College Government
JOSEPHINE BONE, *Secretary College Government*
KATHERINE KIRKLAND . . *Chapel Proctor*
MARTHA FORS . . . *Senior Representative*
HORTENSE FOUNTAIN . *Junior Representative*
LUCY DUKE . . *Sophomore Representative*
ANNE BRIDGES . . *Freshman Representative*
MARY IDA FLEMISTER
Day Student Representative
MISS HELEN GREEN, MR. W. T. KNOX . . *Faculty Advisors*

Board of HOUSE PRESIDENTS

"A CLEARER UNDERSTANDING of how to live makes better living; better living makes happier lives and fuller growth."

MEMBERS

Atkinson Hall	AERLINE RODGERS
Beeson Hall	JULIA FLEMING
Bell Hall	CAROLINE ADAMS
Bell Hall Annex	MARTHA LOIS ROBERTS
Ennis Hall	BETTY ADAMS
Mansion Hall	BELLE WOOD
Mayfair Hall	LOUISE RAY
Sanford Hall	ELIZABETH UPSHAW
Terrell Proper	NELLE COWN
Terrell A	VIRGINIA PARKER
Terrell B and C	CLYDE REYNOLDS
Chairman of Board	LOU ELLA MEADERS

G.S.C.W.
1940

Honor COUNCIL

"Integrity in academic relationships requires intellectual independence in all types of college work. Harmful dependence frustrates the basic purpose of education, which is the acquisition of knowledge and the development of intellectual power in the individual."

In order to create interest in and develop the proper attitude for an honor system an organization has been established comprised of five members of the faculty who assume full responsibility for the administration of the Honor System. The Council is not a punitive body but has as its purpose the rehabilitation of the student.

Honor Board is composed of 130 students who manifest an interest in and a willingness to aid in the development of the proper attitude among their fellow students. In addition, it also serves to keep the Honor Council informed as to the effectiveness and progress of the Honor System.

Student interest in and cooperation with the Honor System is manifested by signing the following pledge:

"I pledge that I shall neither give nor receive aid in any academic work in a manner not authorized by the instructor.

"I pledge that I shall report all violations that I observe to a member of Honor Council."

MEMBERS

Miss Mary Lee Anderson
Marion Bennett
Josephine Bone
Dr. Edward Dawson
Lucy Duke
Mary Fiveash
Hortense Fountain
Harriett Hudson
Mr. John Morgan
Dr. Sara Nelson
Dr. James Stokes

First row, left to right: Anderson, Bennett. . . . Second row: Bone, Dawson. . . . Third row: Duke, Fiveash. . . . Fourth row: Fountain, Hudson. . . . Fifth row: Morgan, Nelson. . . . Sixth row: Stokes.

Y.W.C.A.

OFFICERS

Marguerite Jernigan . . . . . *President*

Catherine Brown . . . . . *Vice-President*

Hilda Fortson . . . . . *Secretary*

Rose MacDonell . . . . . *Treasurer*

It is the purpose of the Young Women's Christian Association to unite in the desire to realize a rich and creative life through a growing knowledge of God. We determine to have a part in making this life possible for all people. In this task, we seek to understand Jesus and follow Him.

The Association helps students find their best and truest selves. It includes the finding of one's self in the first adjustment to the college environment as Freshmen, and on higher and maturer levels through the Sophomore, Junior, and Senior years.

The Y contributes to the sensitizing of students at many points; to increase awareness of their world, especially at the "blind spots" or relationships beyond immediate and intimate ones—that is, with other age, social, racial, economic, and national groups.

It provides experiences in which students may acquire by a process of "exercise" and evaluation, a fine sense of discrimination which will lead to a perception and appreciation of permanent values.

It helps students to find in lasting values, that is, in the way of God, a dynamic center of integration for their lives.

The Association provides mature, religiously motivated leadership, both for the campus and for the larger society after college, whose complete devotion to the task of building the Kingdom of God, makes them tireless, courageous, effective persons.

The following are the major divisions of the organization and the most vital activities of each:

Cabinet: "To study the art of leadership, trying to learn how to be better leaders of committees; to discuss personal problems in religion, in the use of time, in friendships, and trying to develop standards by which to direct our own lives on the campus."

Freshman Sponsors: To discover the variety of interests, abilities, backgrounds, and potentialities of the Freshmen, and to plan a program to best develop these.

Right: Miss Mallory, Marguerite Jernigan, Rabbi Isserman, speaker, and Dr. Swearingen "snapped" after one of the Institute of Human Relations' forums.

CABINET MEMBERS

Betty Adams
Josephine Bone
Ruth Bone
Grace Brown
Katherine Brown
Catherine Cavanaugh
Mary Jean Everett
Hilda Fortson
Harriett Hudson
Marguerite Jernigan
Ann King
Judy Krauss
Rose MacDonell
Jane McConnell
Douglas Mercer
Dot Peacock
Margaret Pitts
Jeanette Pool
Martha Pool
Martha Respess
Ann Upshaw
Margaret Weaver
Beth Williams

FRESHMAN SPONSORS

Carolyn Adams
Marjorie Adamson
Mary Wiley Balentine
Jimilou Benson
Betty Bradfield
Alice Dean Carruth
Alma Elliott
Sonny Ferguson
Martha Fors
Vivian Harris
Sara Henderson
Carolyn Jordan
Frances Layfield
Elizabeth Ledbetter
Frances Lott
Alice MacDonald
Nan McLeod
Janet Miller
Frances Moore
Winifred Noble
Frances Parker
Frances Scott
America Smith
Callie Bell Webb
Julia Weems
Saralyn Wooten

Left: Alice Gewitch, the "Y" refugee student.
Below: Freshman sponsors.

Sophomore COMMISSION

THE PURPOSE of Sophomore Commission is to study and find the meaning of creative living and the contributing factors on the G. S. C. W. campus.

OFFICERS

MARY JEAN EVERETT . . . *President*
MARY E. POWER . . . *Vice-President*
AUGUSTA SLAPPEY . . . . *Secretary*

"Gone With the Wind" party given for Freshman Council.

MEMBERS

RUTH ADAMS
MARGARET BALDWIN
CATHERINE BETTS
MYRTLE BRIDGES
MIRIAM CAMP
EMILY COOK
DORIS DUNN
MARY JEAN EVERETT
SCOTTA HILL
JANE HUDSON
CLAIRE LOUISE JOHNSON
BETTY MIMS
CATHERINE NIX
BETTY PITTS
MARY E. POWER
NANCY RAGLAND
AUGUSTA SLAPPEY
ETHEL BELL SMITH
LYNDA STANDARD
LIBBY UPSHAW
HELEN WESTER

First row, left to right: Adams, Baldwin, Betts. . . . Second row: Camp, Cook, Dunn. . . . Third row: Everett, Hill, Hudson. . . . Fourth row: Johnson, Mims, Nix. . . . Fifth row: Pitts, Power, Ragland. . . . Sixth row: Slappey, Smith, Upshaw. . . . Seventh row: Wester. . . . Not in picture: Bridges, Standard.

FRESHMAN COUNCIL

Freshman Council assists the sponsors in planning programs for the Freshman Groups, and interprets the Y. W. C. A. to the Freshman Class.

OFFICERS

Ann Upshaw . . . . . *President*

Mary Linda Dawes . . . . . *Vice-President*

Carolyn Wilson . . . . . *Secretary*

MEMBERS

Charlotte Ballard
Rosanne Chaplin
Alleene Cross
Garland Crow
Louise Denny
Stella Ferguson
Billy Henderson
Sara Jolley
Betty Jones
Dorothy Le Guin
Mary Ella Martin
Olive Massey
Joyce McCowan
Sara Frances McLendon
Rosalyn Nowell
Margaret Pearson
Juanita Pitts
Sue Rice
Frances Simpson
Edith Trapnell

WILSON, UPSHAW, DAWES

DOT PEACOCK
President

MODERN DANCE CLUB
PEGGY BOOTH, President

GOLF CLUB
ALICE MacDONALD, President

RECREATION *Association*

FOLK DANCE CLUB
ALICE ASHMORE, President

TENNIS CLUB
ALICE MacDONALD, President

OFFICERS

Ruby Donald . . . . *Vice-President*
Augusta Slappey . . . . *Secretary*
Vivian Harris . . . . . *Treasurer*
Etta Carson . . . *Publicity Assistant*
Stella Ferguson . *Freshman Representative*
Olympia Diaz . *Freshman Representative*
Betty Mimis . *Sophomore Representative*
Darien Ellis . *Sophomore Representative*
Celia Craig . . . *Junior Representative*
Katherine Leach . *Senior Representative*

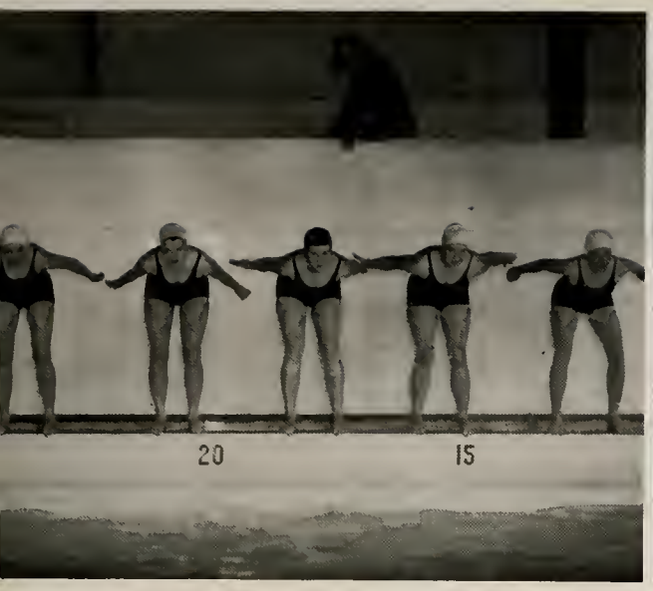

SWIMMING CLUB
ETTA CARSON, President

COTILLION CLUB
ELIZABETH AKIN, President

OUTING CLUB
MARY R. POWELL, President

The Recreation Association functions on the theory that constructive recreation will build character, will lead to a growing health, will increase mental efficiency, and will develop personality in an individual. Its comprehensive program includes the intramural program for mass participation in sports and games and the special skill clubs for developing technique in certain activities.

The Recreation Association is affiliated with two national organizations, the Women's Division of the National Amateur Athletic Federation and the National Amateur Athletic Federation, and also with the Georgia Athletic Federation for College Women.

This year for the first time the Association has brought outstanding people to the campus for the benefit of the entire student body. Miss Ruth Price of Louisiana State University was on the campus two days, giving lectures and demonstrations in the modern dance; and Miss Marion Martin of New Jersey made a similar visit, giving instructions in folk dancing.

The Executive Board making plans for "Play Night," which the Recreation Association sponsors on Saturday nights.

Sports

AT G. S. C. W.

Because of a keen interest in fencing, a group of students, under the supervision of Dr. Henry Rogers, formed a club.

The pool has become one of the most popular places on the campus, and students "truck" over for a "plunge" almost every afternoon.

Basketball furnishes a lot of competition and arouses school spirit between the dormitories and classes.

Everyone likes to "bat balls" over the net.

Mrs. Taylor, outstanding horse "master," brings her horses to the campus during the winter quarter and instructs students in horseback riding.

Below we see the "Rec" managers starting out for a ride. Left to right: Dot Stokes (seated), Jerry Covington, Catherine Leach, Loree Bartlett, Doris Warnock, Gwen Mullins, Jean Morris.

EDITORIAL STAFF

THE 1940 STAFF OF

IN TRYING to "diffract the flickering light of future memories" of around fifteen hundred individuals, the SPECTRUM editor and staff undertook no mean job. The campus athletes would turn the spotlight of their recollections on sports. The musicians and singers would have visions of recitals and choir trips. The civic-minded would review political campaigns. The book-conscious would be marveling at their previous ignorance. The socialites would dream of filmy dresses, parties, dances, and teas. All shared campus life in 1939-1940 and all must be duly recorded for future reference.

STAFF

ALICE DEAN CARRUTH . *Associate Editor*
EVA DANIEL . . . . *Associate Editor*
MARY ZELMA GILLIS *Associate Business Manager*
JUNE MOORE . *Associate Business Manager*
MARY SALLEE . . . . *Literary Editor*
VIRGINIA COLLAR . *Associate Literary Editor*
BEULAH DOWDA . . . . . *Art Editor*
SARA HENDERSON . . . . *Art Editor*
ALICE STEVENSON . . *Assistant Art Editor*
CLARENCE ALFORD *Photographic and Feature Editor*
DOROTHY PEACOCK *Photographic and Feature Editor*
MARTHA DUCEY *Assistant Photographic and Feature Editor*
LOREE BARTLETT *Clubs and Organizations Editor*
MARTHA DANIEL *Clubs and Organizations Editor*
JESSIE MARIE BREWTON, *Circulation Manager*
DOROTHY MILLER . *Circulation Assistant*
STELLA FERGUSON . *Circulation Assistant*
JEANETTE DOZIER . . . . . *Typist*

Assistants . . MARY ELLA MARTIN, SARA JOLLEY, MILDRED PURDOM, ANGELENE BARKER, BETTY VEAL, MARGIE JONES.

CATHERINE CAVANAUGH
Editor

BECKY EARNEST
Business Manager

C.S.C.W.
1940

THE *Spectrum*

Top: Business Staff. . . . Center: "Deanie" Carruth getting an "ad." . . . Bottom: Clarence Alford making the pictures.

Starting with "day in day out at G. S. C. W." as her theme and the endless animation of the Irish, Editor Cavanaugh certainly "hath done what she could." Likewise the business end has been "something else" for Manager Earnest, because this year the annual had to be financially independent. Without the support of an enthusiastic and persevering staff the aims of the SPECTRUM could never have been realized.

We wish to thank, individually, those other persons who have cooperated so consistently with us in our work.

MAMIE PADGETT
Faculty Advisor

COLONNADE *Staff*

Carolyn Stringer	*Associate Editor*
Panke Knox	*Managing Editor*
Winonah Murphy	*News Editor*
Lucia Rooney	*News Editor*
Mildred Ballard	*Literary Editor*
Louise Johnson	*Feature Editor*
Martha Fors	*Exchange Editor*
Ruth Adams	*Editorial Assistant*
Johnnie Graham	*Editorial Assistant*
Irene Laughlin	*Editorial Assistant*
Barbara Lee	*Editorial Assistant*
Nancy Green	*Editorial Assistant*
Dorothy Miller	*Editorial Assistant*
Marion Bennett	*Editorial Assistant*
Blanche Layton	*Editorial Assistant*
Ann Waterston	*Sports Editor*
Doris Thompson	*Assistant Business Manager*
Joyce McCowan	*Business Assistant*
Helen Dunn	*Business Assistant*
Clarence Alford	*Photographic Editor*
Darien Ellis	*Circulation Manager*
Ruth Stevenson	*Circulation Manager*

Editorial Staff at work.

Business and Circulation Staff.

MARGARET WEAVER
Editor

JULIA WEEMS
Business Manager

The *Colonnade*, in addition to the usual crusades and general policy of liberalism, attempted this year to supply the missing link between the student body and the officers it elects by keeping the students advised on all moves of Student Council or any of the three major organizations and by keeping Council in touch with student opinion in so far as we could ascertain it.

Letters to the Editor increased remarkably over the volume of the past year, and whenever possible,

were answered by the editor. A new column—Late News Briefs—brought condensed news items to the campus almost as soon as the state papers we receive here. A sports page was instituted containing a column by Ann Waterston, "Campus Sportations" including comments on events in the Physical Education building and vicinity. Make-up became definitely more streamlined—the front page flag moved about one-fourth of the page down, double and three-column leads were common; insert heads and paragraphs set black type added much to reader interest. Feature stories have increased; It Looks From Here, a national-international comment column, has been taken over by the students—a different girl each week.

Carolyn Stringer setting up the paper at the printers.

The two most spectacular numbers issued were the Elections Extra and the two-color edition printed just before Christmas holidays. The latter was in green and black, color being, we believe, the coming trend in newspapers. The Extra appeared on Thursday morning, the day of primary elections, and contained the platforms of all candidates as well as two editorials pointing out controversial defects in the election system.

Staff organization was the most difficult undertaking of the year. Sadly in need of some such system, the Staff first was organized into working groups—proof-reading, copy-reading, reporting, headline writing, feature writing, photography, etc. One old member of the staff was at the head of each division, her duty being to train ten or more freshman recruits in one specific line of work. After a period under one division the new staff member rotated to another division until she had been the rounds and presumably knew something about all phases of *Colonnade* work. That was the plan. It fell down miserably in some places; worked quite well in others. Next year's staff should be able to work the system out more happily after this year's experience.

Panke Knox interviewing Mr. Clifton Utley, speaker for the I. H. R.

Clarence Alford in the "dark room" developing pictures.

G.S.C.W.
1940

Editor Bowman (center) with Business Managers Thompson (right) and Powell (left).

The CORINT

Katherine Bowman . . . . *Editor*
Frances Lott . . . . *Associate Editor*
Mary Owen Sallee . . *Literary Editor*
Alice Stevenson . . . . *Art Editor*
Mary Ruth Powell . *Business Manager*
Doris Thompson . . *Business Manager*
Ruth Adams . . . *Circulation Manager*
Miss Mary Thomas Maxwell . *Advisor*
Dr. Edward Dawson . . . . *Advisor*

EDITORIAL ASSISTANTS

Josephine Bone
Mildred Anderson
Beth Williams
Eva Love
Ann Upshaw
Irene Tos
Marjorie Sanders
Viola Gay
Helen Reeve
Doris Black
Hilda Williford
Nell Bryan

BUSINESS ASSISTANTS

Helen Wester
Louise Johnson
Charlotte Ballard
Jessie Marie Brewton
Mary Cox
Elon Kelly Crumbley
Jeanette Dozier
Dorothy Hiers
Sara Jolley
Dot LeGuin
Carolyn Rosser
Virginia Bryon

CIRCULATION ASSISTANTS

Jane Hughs
Elizabeth Bowden
Betty Shaw
Martha Daniel
Ruth Browning
Rosalyn Redman
Frances Raby
Elinor Ovens
Betty Buie
Annelle Rogers
Rosemary Reinheart

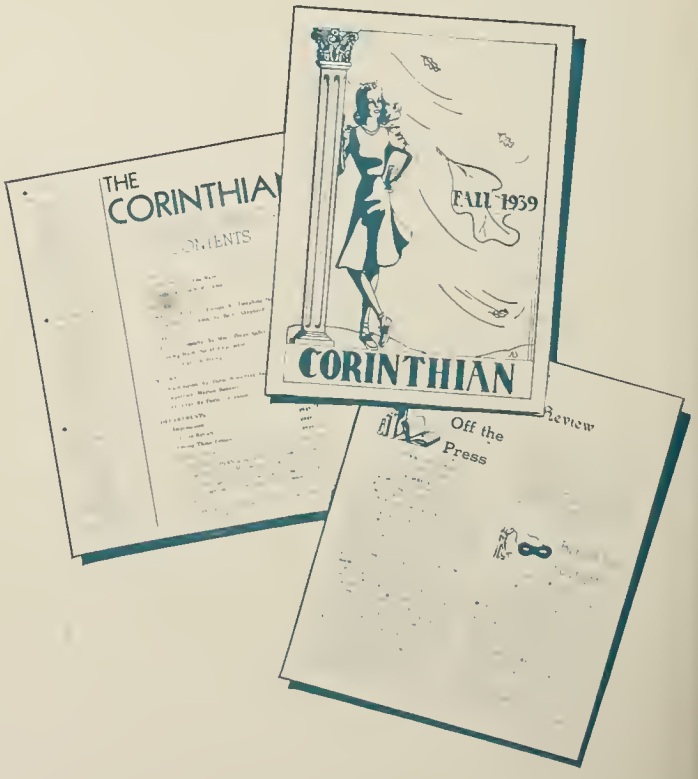

G.S.C.W. 1940

AN STAFF

THE *Corinthian* is a literary publication issued three times during the school year by the students of Georgia State College for Women. The magazine was originated as a medium of expression and a challenge for student authors and has continued in its endeavor to raise the standards of creative writing on the campus.

Articles on current affairs, campus activities, and artistic interests, as well as short stories, plays, and poetry are included in the material published by the *Corinthian* throughout the year. "Among Those Present," a section about the student authors, and "Arts in Review," a section with interviews about the concert artists, book reviews, play reviews, and radio and musical program reviews, are two of the featured divisions. This year we have tried to increase various types of art contributions for our illustrations.

Editorial Staff checking on material.
Interviewing Muriel Kerr, concert artist.
The new Corinthians ready for delivery.

A CAPPELLA CHOIR

The A Cappella Choir gives an opportunity to all students interested in learning to sing music of the best composers who write music to be sung without accompaniment.

Their itinerary of 1939-1940 included trips to Waycross, Ga., Jacksonville, Fla., West Palm Beach, Fla., Coral Gables, Fla., Miami, Fla., Lake Worth, Fla., Winter Garden, Fla., Quitman, Ga., Thomasville, Ga., Moultrie, Ga., Milledgeville, Ga.

PERSONNEL

Angie Altman
Carrie Bailie
Gertrude Baker
Beverly Barrow
Jane Blanchard
Catherine Brewer
Jeanette Bryan
Dorothymae Burge
Curtis Butler
Martha Carter
Harriette Chick
Ann Cochran
Albert Collins
Barbara Conn
Faye Crowder
Charles Curry
Jewel Reed Davis
Rosemary Ewing
Katherine Fite
Mildred Fowler
Robert Fraser
Lyra Mae Godwin
Olga Hammond
Genevieve Heyser
Gene Hopkins
Virginia Howard
Martha Louise Johnson
Hendrix Joiner
Betsy King
Katherine Kirkland
Leo Luecker
Blanche Muldrew
Gwen Mullins
Claudia McCorkle
Mrs. Dorothy Noah
Winifred Noble
Margaret Overton
Edward Packard
Bridget Palmer
Lewis Perryman
Margaret Pierson
Melba Rackleym
Richard Reinke
Henry Rogers
John J. Rose
Lenore Slaughter
Fay Strickland
Margery Strickland
Anne Sutton
Fannie Taylor
Ralph Teetor
James Teresi
H. C. Whatley
Marguerite Wilson
Mary Williams
Helen Willis
Marvin Wright

EXECUTIVE COMMITTEE

Jeanette Bryan
Carrie Bailie
Betsy King
Fannie Taylor
James Teresi
Hendrix Joiner
H. C. Whatley
Richard Reinke

Max Noah, *Director*

AEOLIAN GLEE CLUB

The Aeolian Glee Club proposes to create and to maintain on our campus and throughout the state high ideals of music.

OFFICERS

Lou Ella Meaders . . . . . *President and Accompanist*
Ann Tanner . . . . . *Secretary*
Jo Ann Bivens . . . . . *Treasurer*
Hazel Meaders . . . . . *Entertainment Chairman*
Elizabeth Upshaw . . . . . *Corresponding Secretary*
Ann Upshaw . . . . . *Attendance Record*

SOPRANOS

Emily Bell
Cora Boyles
Kathleen Chambers
Bobbie Chastain
Elizabeth Colson
Elizabeth Cordell
Nell Craft
Faye Culpepper
Phyllis Farrar
Julie Forbes
Elizabeth Gary
Alice Hurst
Marjorie Jones
Martha Lampkin
Irene Laughlin
Mamie Carolyn Manderville
Beryl McDaniel
Hortense McDonald
Merle McKemie
Hazel Meaders
Cornelia Moore
Valena Nash
Elizabeth Nelson
Miriam Powell
Clyde Reynolds
Augusta Slappey
Catherine Smith
Mary Sorrels
Margaret Sturgis
Frances Sturgis
Ann Upshaw
Elizabeth Upshaw
Marian Walden
Katherine Watson
Elamaud Walker
Yvonne Wimberley
Mary Wright

Miss Carstens directing the Glee Club.

SECOND SOPRANOS

Martha Aiken
Margaret Baldwin
Elizabeth Beall
Lydia Bennett
Jo Ann Bivins
Martha Bledsoe
Lena Bowers
Lila Boynton
Alice Dean Carruth
Virginia Cason
Jane Cleveland
Dorothy Cubbedge
Martha Ducey
Gloria Durden
Rosamond Ethridge
Martha Grisset
Nedriline Helbrook
Dorothy Hiers
India Hodson
Hazel Killingsworth
Virginia Lucas
Emily Luke
Beth Mooney
Madge Nance
Nell Nelson
Mildred Purdom
Jean Reese
Carolyn Rosser
Virginia Ryals
Louise Riechart
Ruby Singletary
Ruth Steinheimer
Ann Tanner
Elizabeth Tatum
Joyce Threlkeld
Eugenia Timm
Mary Ida Usry
Elizabeth Williams
Klonnie Wren

ALTOS

Elizabeth Aiken
Sarah Amason
Alice Ball
Louise Brewton
Montine Cason
Leone Carnot
Mary Jean Clarke
Dorothy Culbreth
Doris Dean
Virginia Fletcher
Viola Gay
Cornelia Gaston
Ann Gwynn
Mildred Hancock
Kathryn Hatcher
Eloise Helm
Sara Henderson
Marjorie Herring
Ethel Jackson
Martha Jones
Edwina Long
Helen Mumford
Miriam Powell
Lena Roobin
Betty Shaw
Ann Stanford
Florence Stapleton
Ruth Stevenson
Sarah Vaughn
Elizabeth Whiddon
Helen Whiddon
Doris Whipple
Norma Willis

Symphony ORCHESTRA

The Symphony Orchestra is maintained by the college to give social activity and stimulus to all college students through the study of the best Symphonic Literature and careful training in orchestral ensemble.

OFFICERS

Jeanette Bryan	*President*
Jean Garrett	*Vice-President*
Florence Stapleton	*Secretary*
Gene Hopkins	*Treasurer*
Gwen Mullins	*Librarian*
Mr. Arthur Kreutz	*Director*

PERSONNEL

Mary Jo Baldwin	Mary Ford	Madelyn Lamb	Max Noah
Paula Bretz	Helen Foster	Catherine Leach	Frances Nunn
Sue Bretz	Jean Garrett	Elizabeth Ledbetter	Lou Ella Peacock
Jeanette Bryan	Cornelia Gaston	Margaret Keel	Lucia Rooney
Martha Coleman	Nellene Harris	Sara Kinnebrew	Emily Rowan
Fay Crowder	Gene Hopkins	Olive Meadows	Eugenia Shy
Dorothy Davis	Miss Horsborough	Nell Moore	Florence Stapleton
Norma Durden	Shirley Johnson	Gwen Mullins	Fannie Laura Taylor
Stella Ferguson	Marilyn Jossey	Lois McCrory	Saralyn Wooten

ALLEGRO CLUB

OFFICERS

Lou Ella Meaders . . . *President*

Helen Foster . . . *Vice-President*

Melba Rackley . *Secretary and Treasurer*

To those students particularly interested in music and dramatics the Allegro Club offers an opportunity for the development of an appreciation of those arts and an opportunity for performing before others.

MEMBERS

Carolyn Adams
Carrie Bailie
Alice Louise Ball
Elizabeth Bell
Jo Anne Bivens
Mildred Blackstock
Paula Bretz
Catherine Brewer
Jeanette Bryan
Dorothy Mae Burge
Betty Burns
Catherine Carpenter
Martha Carpenter
Alice Dean Carruth
Robie Lee Chastain
Marguerite Chester
Harriette Chick
Florrie Coffey
Faye Crowder
Dorothy Cubbedge
Marion Culpepper
Celia Deese
Jean Dowis
Helen Foster
Eloise Helm
Marjorie Herring
Eugenia Hopkins
Audrey Jenkins
Carrie Johnson
Mildred Johnson
Shirley Johnson
Betsey King
Sara Kennebrew
Florence Kitchens
Judy Krauss
Mary Lou Laidler
Claudia McCorkle
Catherine Leach
Lois Wall McCrory
Merle McKemie
Mary Carolyn Manderville
Lou Ella Meaders
Dorothy Miller
Barbara Montgomery
Ann Morris
Gwen Mullins
Bridget Palmer
Luella Peacock
Ethel Pierce
Miriam Powell
Christine Rachels
Melba Rackley
June Ragsdale
Jean Rasser
Louanne Russell
Virginia Ryals
Wynelle Shadburn
Betty Shepard
Ruby Singletary
Anne Smith
Jo Anne Smith
Florence Stapleton
Marjorie Stowers
Fannie Laurie Taylor
Doris Thompson
Martha Thompson
Edith Trapnell
Elizabeth Walker
Doris Watson
Doris Whipple
Mary Wynne Williams
Helen Willis
Norma Nell Willis
Yvonne Wimberly
Saralyn Wooten
Klonnie Wren

G. S. C. W. *Band*

The G. S. C. W. Band is a social organization for encouraging and stimulating the musical ability of the students.

OFFICERS

Florence Stapleton	*President*
Lois McCrory	*Vice-President*
Jean Garrett	*Secretary*
Stella Ferguson	*Treasurer*
Lucia Rooney	*Librarian*
Arthur Kreutz	*Conductor*

MEMBERS

Elaine Baker
Anne Booker
Frances Coleman
Martha Coleman
Doris Dunn
Sylvia Eiseman
Stella Ferguson
Mary Ford
Jean Garrett
Gene Hopkins
Shirley Johnson
Sara Kinnebrew
Mary Lou Laidler
Jewel Lanier
Madelyn Lamb
Sybil Lindsey
Lois McCrory
Nell Moore
Luella Peacock
Lucia Rooney
Juanita Sargent
Florence Stapleton
Alice Stringer
Elizabeth Walker
Louise Wallace
Doris Whipple
Glenda Wright

The CECILIAN SINGERS

THE PURPOSE OF THE Cecilian Singers is to enrich the lives of its members and to add to their cultural background through the singing of much beautiful, sacred, and secular music.

OFFICERS

NANCY RAGLAND . . . . . *President*
DOROTHY WYNN . . . . . *Vice-President*
ANN STUBBS . . . . . *Secretary*
NANCY GREEN . . . . . *Treasurer*

MEMBERS

MARGARET ARNOLD
IDA ATKINSON
JESSIE ATKINSON
VIRGINIA AUSTIN
SARA BACCUS
MILDRED BALLARD
ANN BARNETT
IDA HILL BARNETT
BETTY BELL
MERLE BENNETTE
KATHRYN BENTON
MARJORIE BIGGS
EVELYN BLACKMAN
HARRIETT BRAGG
MABEL BROWN
MAURINE BROWN
SARA CALDWELL
ROSANNE CHAPLIN
FLORA CHAPPELL
CHRISTINE CRAIG
MURELLE DUKE
FRANCES DUPREE
NORMA DURDEN
CHARLOTTE ECHOLS
CAROLYN EDWARDS
SYLVIA EISEMAN
DAISY EUBANK
LOUISE FAVER
MARY FIVEASH
MARGARET FOWLER
NELL FUNDERBURK
JO ANN GODWIN
GLADYS GRAVES
NANCY GREEN
FRIEDA HARLEY
JULIA HIGGISON
CAROLINE HOLLIMAN
MARTHA HOWELL
SARA HOPKINS
MARY CAROLINE JETT
CARRIE JOHNSON
ROSEMARY JONES
MARTHA JORDAN
MARILYN JOSSEY
MILDRED KIDD
FLORENCE KITCHENS
ANNIE SUE LANDRUM
JANICE LEARY
MARY FRANCES LEWIS
CLYDE ELLEN LONGLEY
MARGARET MCGIBONY
BERNICE MACARTHUR
ADDIE LOU MARTIN
ELIZABETH MAYES
FRANCES MOORE
VANNA MOORE
ANN MORRIS
MARY NALL
GWEN NOTTINGHAM
ANN O'CONNER
MARY DENNIS OWENS
VIRGINIA PARKER
MRS. T. M. PERCELLE
ROSEMARY PERRIN
NANCY RAGLAND
JUNE RAGSDALE
GAYLE RANKIN
CHARLIE ROBERTS
MARTHA LOIS ROBERTS
MARY ROUNTREE
CELESTE ROWLAND
DORRIS SATTERFIELD
MARY IDA SCARBOROUGH
MARY SHANIBARGER
MARGARET SHEARHOUSE
ELSIE SIMMONS
FRANCES SIMPSON
SARA SLOAN
HELEN SMITH
LOUISE SMITH
JULIETTE SNELLINGS
ALICE STEVENSON
JEAN STEWART
MARJORIE STOWERS
ALICE STRICKLAND
ANNE STUBBS
LOIS SUDOR
COLEMAN SWINSON
ROSALYN SYLVESTER
LILA TANNER
NORMA TATUM
CAROLYN WILSON
SHIRLEY WOOD
DOROTHY WINN
FLORENCE YARBOROUGH

DAY IN ... and DAY OUT ...

ORGANIZATIONS

Physical EDUCATION CLUB

OFFICERS

Helen V. Price . . . . . *President*
Celia Craig . . . . . *Vice-President*
Jean Morris . . . . . *Secretary*
Olympia Diaz . . . . . *Treasurer*

The purpose of this organization shall be to promote a genuine interest in the profession of Physical Education, to stimulate and maintain the highest standards and ideals, and to develop a professional attitude and cooperative spirit that will be to the best interests of the profession.

MEMBERS

Alicenet Amos
Elizabeth Bateman
Frances Bennett
Laurae Mae Bidez
Margaret Booth
Celia Craig
Mattie Curry
Olympia Diaz
Ruby Donald
Darien Ellis
Stella Ferguson
Mary Ruth Gaulding
Beth Lillian Gay
Althea Gillon
Gloria Hooten
Margaret H. Jones
Hazel Joyce McCarthy
Jane McConnell
Frances McGarity
Roena McJunkin
Miriam E. McKeag
Jean Morris
Gwendolyn Mullins
Dot Peacock
Helen V. Price
Virginia Reynolds
Mary Frances Scott
Wynelle Shadburn
Grace Turner
Doris Warnock
Ann Waterston
Rosalind Watkins
Margaret Williams

SOCIAL *Studies* CLUB

The Social Studies Club strives for more intelligent citizenship through investigation and discussion of contemporary problems.

OFFICERS

Blanche Muldrow . . . . . *President*
Judy Krauss . . . . . *Vice-President*
Hazel Killingsworth . . . . . *Secretary*
Dr. Mack Swearingen, Mr. Herbert Massey . . . . . *Faculty Advisors*

MEMBERS

Betty Adams
Miriam Camp
Elizabeth Chambless
Florrie Coffey
Elizabeth Colson
Nelle Craft
Viola Gay
Lucy Gilliam
Mary Zelma Gillis
Rhudine Hardigree
Frieda Harley
Catherine Holloway
Sara Frances Jones
Hazel Killingsworth
Betsy King
Judy Krauss
Nelle Lewis
Mickey McKeag
Blanche Muldrow
Mary Nall
Mildred Pharr
Louise Ray
Bitsey Redman
Clara Roughton
Virginia Ryals
Jane Simpson
Helen Slaton
Evelyn Smith
Sara Soissa
Ruth Steinheimer
Helen Tabb
Elizabeth Tatum
Martha Thompson
Folsom Woodward

LITERARY GUILD

OFFICERS

Hilda Fortson . . . . . *President*
Betty Pitts . . . . . *Secretary-Treasurer*
Dr. Edward Dawson . . . . . *Faculty Advisor*

In 1922 there were no courses in the curriculum of the English Department dealing with the literature of the present century and very few minor contacts with that period. There were no books in the library—novels, poetry, drama, essays—of the contemporary period. A group of upperclassmen of the English Department wished to become acquainted with this literature and its authors, and also to come into closer social contact with each other and the English faculty. Thus the two-fold purpose of the Literary Guild, the first Departmental Club.

MEMBERS

Eva Abrams
Martha Bateman
Josephine Bone
Ruth Bone
Eloise Bowlan
Catherine Bowman
Catherine Cavanaugh
Nelle Craft
Lucy Duke
Martha Fors
Hilda Fortson
Vivian Harris
Virginia Howard
Harriett Hudson
Virginia Hudson
Marguerite Jernigan
Ann King
Vivian Krauss
Blanche Layton
Catherine Leach
Frances Lott
Rose MacDonell
Dorothy Peacock
Betty Pitts
Margaret Pitts
Eleanor Powers
Louise Ray
Rosalyn Redman
Ann Sallee
Mary Sallee
Lois Suder
Dorothy Taylor
Evelyn Veal
Callie Bell Webb

G.S.C.W. 1940

Classical GUILD

OFFICERS

Henrietta Carson . . . *President*
Beulah Dowda . . . *Vice-President*
Elizabeth Fuller . . . *Secretary*
Winonah Murphy . . . *Treasurer*
Dr. Boeson . . . . *Faculty Advisor*

The Classical Guild strives for an informal and sociable relationship, for which there is no provision in our curriculum, between students with the same general interest and instructors.

MEMBERS

Margaret Aora
Marion Bennett
Nell Berry
Eloise Bowlan
Henrietta Carson
Catherine Cavanaugh
Virginia Collar
Beulah Dowda
Margaret Edwards
Elizabeth Fuller
Mary Hill
Virginia Hudson
Margaret Kennon
Blanche Layton
Daisy Leatherwood
Rose MacDonell
Winonah Murphy
Jane Owen
Bridget Palmer
Kathryn Poss
June Ragland
Carolyn Redman
Dot Stokes
Rosalyn Sylvester

• HEALTH CLUB

THE HEALTH CLUB encourages the art of fine living through an appreciation of sound emotional, mental, physical, and social health.

OFFICERS

EVELYN LEFTWICH . . . . . *President*

HELEN PRICE . . . . . *Vice-President*

CAROLYN TIPTON . . . . . *Secretary*

BETTIE LEWIS . . . . . *Treasurer*

FACULTY ADVISORS

MRS. KATHLEEN W. WOOTTEN

MISS LOUISE SMITH MRS. ANNIE JOE RAY

MEMBERS

LOUISE BREWTON
MIRIAM CAMP
MARY CLANTON
RUTH COLEMAN
MILDRED COVIN
CELIA CRAIG
MARY GRACE O'HARA
EVELYN LEFTWICH
BETTIE LEWIS
MARIE MARCHMAN
MARY JAMES PITTS
HELEN PRICE
RUTH RICHARDS
RUTH STEVENSON
CAROLYN TIPTON

Giving a hearing test.

INTERNATIONAL *Relations* CLUB

OFFICERS

Winifred Noble	*President*
Ruth Johnson	*Vice-President*
Melba McCurry	*Secretary*
Martha Daniel	*Treasurer*
Josephine Bone, Marion Bennett	*Executives*
Miss Helen Greene, Dr. Mack Swearingen	*Faculty Advisors*

The I. R. C. is concerned with promoting an interest in and a knowledge of international affairs. Membership to the club is based on the student's scholastic standing and general ability. It is one of the few honorary organizations on the campus.

During the year, members of the club participated in the southeastern conference, which was held at Chapel Hill, North Carolina. They were also instrumental in the organization of a state conference which was held on the G. S. C. W. campus.

MEMBERS

Betty Adams
Marion Bennett
Jimilou Benson
Josephine Bone
Sara Frances Bowles
Grace Brown
Miriam Camp
Catherine Cavanaugh
Mattie Curry
Martha Daniel
Doris Dean
Lucy Duke
Alma Elliott
Nell Funderburke
Mary Frances Hines
Virginia Hudson
Marguerite Jernigan
Ruth Johnson
Betsy King
Panke Knox
Vivian Krauss
Evelyn Leftwich
Melba McCurry
Rose MacDonell
Winonah Murphy
Winifred Noble
Mildred Pharr
Helen Reeve
Lucia Rooney
Margaret Truitt
Margaret Weaver

G.S.C.W. 1940

INTERCOLLEGIATE DEBATING *Club*

OFFICERS

Marguerite Chester . . *President*

La Trelle Daniel
Vice-President, Corresponding Secretary

Eloise Bowlan . . . . *Secretary*

Mr. Leo M. Luecker . *Debating Coach*

Dr. Henry H. Rogers . *Faculty Advisor*

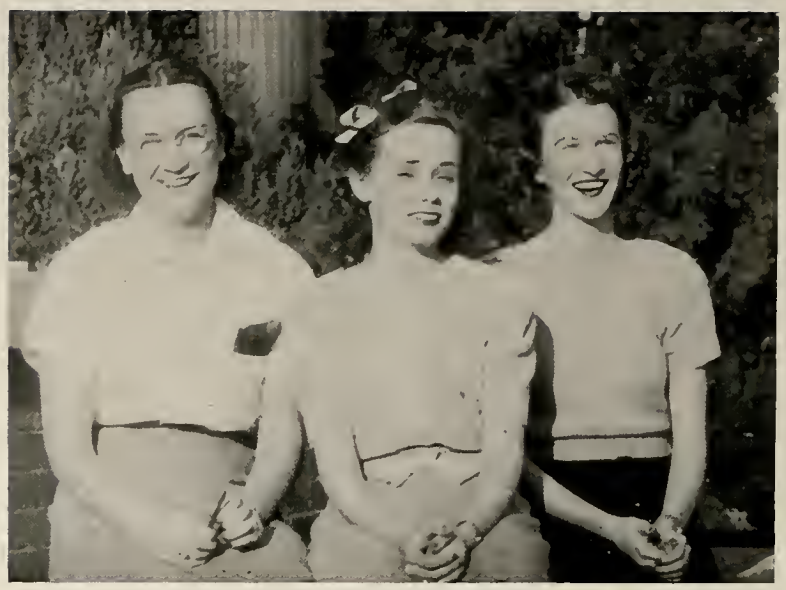

PI KAPPA DELTA, NATIONAL DEBATING SOCIETY.
Left to right: La Trelle Daniel, Marguerite Chester, Eloise Bowlan.

The Intercollegiate Debaters' Society of the Georgia State College for Women was established in 1934 to promote interest and skill in the discussion of public affairs among the students of the college. Its activities have included debates with students of colleges in Georgia and other states and forum discussions of informal type among its own members. In addition, the Georgia Alpha Chapter of Pi Kappa Delta, installed in 1938, is open to members who have participated in a specified number of intercollegiate debates. Discussions are held on topics of both local and national interest.

PHI KAPPA DELTA

First row, left to right: Bridges, Bowlan, Chester, Daniel, Estes. . . . Second row: Greene, Jenkins, Jordan, Mainor, Moore. . . . Third row: Schramm, Stevenson, Stubbs, Williams.

MEMBERS

Anne Bridges
Eloise Bowlan
Marguerite Chester
La Trelle Daniel
Carol Estes
Nancy Green
Audrey Jenkins
Betty Jordan
Nell Mainor
June Moore
Olivia Schramm
Doris Stevenson
Anne Stubbs
Elizabeth Williams

William Heard Kilpatrick Chapter of

FUTURE TEACHERS OF AMERICA

OFFICERS

W. T. Knox . . . . . *Sponsor*
Elaine Wells . . . . . *President*
Dorothy Taylor . . . . . *Vice-President*
Lucy Gilliam . . . . . *Secretary*
Julia Weems . . . . . *Treasurer*
Frances Joiner . . . . . *Librarian*
Callie Bell Webb . . . . . *Historian*
Virginia Howard . . . . . *Parliamentarian*
Jane McConnell . . . . . *Social Leader*
Ruby Donald . . . . . *Program Chairman*

Future Teachers of America is a national movement sponsored by the National Education Association. The William Heard Kilpatrick Chapter was the first to be established in Georgia. Its charter was issued October 5, 1939.

The purpose of the organization is to bring together in mutual cooperation and helpfulness, young people who wish to learn what the opportunities are in various fields of education and to find out through study whether teaching is the career upon which they wish to enter, and for which they wish to prepare themselves.

The project for the first year of this club is a self-improvement study, taking as a basis for the study the problems confronting practice and apprentice teachers.

MEMBERS

Inez Adams
Mildred Ballard
Evelyn Blackmon
Eloise Bowlan
Grace Brown
Mary Alice Calhoun
Loutrell Covin
Ruby Donald
Alma Elliott
Hilda Fortson
Elizabeth Fuller
Lucy Gilliam
Margaret Holland
Ruby Hollis
Virginia Howard
Mary Humphreys
Claudine Hutchins
Frances Jarriell
Catherine Johnson
Frances Joiner
Eva Ruth Lake
Margaret Lambert
Jane McConnell
Miriam Mincey
Patricia Moorhead
Sue Moseley
Kathryn Mulkey
Frances Nunn
Mary Grace O'Hara
Frances Parker
Carolyn Payne
Eleanor Powers
Martha Respess
Veva Richards
Dorothy Taylor
Margaret Truitt
Maxine Tucker
Margaret Walters
Callie Bell Webb
Julia Weems
Elaine Wells
Margaret Willis
Agnes Wrens

LAMBDA PSI OMEGA

OFFICERS

Grace Brown . . . . . *President*
Louise Clark . . . . . *Vice-President*
Kathryn Greene . . . . . *Secretary*
Callie Bell Webb . . . . . *Treasurer*
Dr. Sara Nelson . . . . . *Faculty Advisor*

The Lambda Psi Omega strives to stimulate an interest in mathematics among the students, to broaden their knowledge of that field, and to promote social activity among the mathematics students of the college.

During the year the members have studied mathematical puzzles and problems, the origin and history of the number system. They have also made a study of the history of the club.

Left to right: Officers Clark, Webb, Greene, Brown (front).

MEMBERS

Inez Adams
Mary Joe Baldwin
Jean Barrow
Grace Brown
Sara Brown
Henrietta Carson
Louise Clark
Emily Cook
Imogene Dean
Ima Jo Garrett
Frances Gerald
Kathryn Greene
Martha Jane Kelley
Dorothy King
Frances May
Frances Purvis
Wallo Royal
Callie Bell Webb

Reconnaissance CLUB

The Reconnaissance Club is composed of students interested in the study of geography of the immediate and remote environment. It fosters friendship and sociability for its members.

OFFICERS

Thelma Quattlebaum	*President*
Anne Tanner	*Vice-President*
Cathryn Sanders	*Secretary*
Kathryn Smith	*Treasurer*
Mrs. Dorris	*Advisor*

ROLL

Miriam Harris	Charlotte Noland	Helen Slator
Mary Johnson	Thelma Quattlebaum	Kathryn Smith
Mary Lokey	Emily Robinson	Ruth Steinheimer
Mary Miller	Cathryn Sanders	Anne Tanner

G.S.C.W.
1940

PI GAMMA MU SOCIETY

National Social Science Honor Society
Charter Granted January 30, 1929.

OFFICERS

Mr. Herbert N. Massey . *President*

Miss Austelle Adams, *Vice-President*

Dr. Francis Potter Daniels
Secretary-Treasurer

The purpose of Pi Gamma Mu is the inculcation of the ideals of scholarship, scientific attitude and method, and social service in the study of all social problems. It aims to send out from our colleges and universities young men and women imbued with social idealism, trained in scientific thinking on all social questions. These young people, having caught the vision of what scientific study and thought can do for society, will not lapse into the social ignorance, passion and prejudice of the multitude, but will serve as radiant points urging the masses to rely upon scientific truth as the road to freedom, security, progress, and the highest human welfare.

MEMBERS

Austelle Adams
Betty Adams
Roxanna Austin
Effie Bagby
Mrs. Margaret P. Cooper
Dr. Francis Potter Daniels
Charlotte Howard
Cynthia Mallory
Herbert N. Massey
Margaret Meaders
Mrs. Nan Miller
Jewel Smith
Dr. Charles T. Taylor

NEW MEMBERS 1940

Ruby Hollis
Virginia Hudson
Mrs. Geraldine Barrett Mays
Melba McCurry
Winifred Noble

MR. HERBERT N. MASSEY
President

MISS AUSTELLE ADAMS
Vice-President

DR. FRANCIS POTTER DANIELS
Secretary-Treasurer

The Jesters propose to further an interest in dramatics on the campus, and to give to those students, who are interested, an opportunity to take part in amateur productions.

OFFICERS

Martha E. Pool	*President*
Betty Shephard	*Vice-President*
Joyce Mickle	*Secretary*
Grace Brown	*Treasurer*
Miss Edna West, Mr. Leo Luecker	*Faculty Advisors*

Scene from "You Can't Take It With You."

MEMBERS

Sara Frances Bowles
Grace Brown
Catherine Brown
Catherine Cavanaugh
Frances Coates
Marion Culpepper
Celia Deese
Martha Donaldson
Becky Earnest
Hilda Fortson
Julia Hayes
Harriet Hudson
Mildred Jenkins
Anne King
Lois McCrory
Rose MacDonell
Joyce Mickle
Jeanette Pool
Martha Pool
Betty Shephard
America Smith
Margaret Sturgis
Beth Williams

COMMERCE CLUB

The Commerce Club proposes to give the students in the Commercial Department a better opportunity to know each other and to assist them in becoming orientated into the business world.

OFFICERS

Evelyn Veal	*President*
Celia Deese	*Vice-President*
Nan McLeod	*Secretary*
Catherine Holloway	*Treasurer*
Mr. Charles Taylor	*Faculty Advisor*

MEMBERS

Sara Atkinson
Angelene Barker
Ida Hill Barnett
Evelyn Blackmon
Molly Bloodworth
Betty Bowers
Elaine Bradshaw
Jane Bright
Betty Brown
Marian Callaway
Helen Capel
Marjorie Carey
Elizabeth Chambless
Sara Clement
Chloe Cochran
Garland Crowe
Vera Culberson
Dorothy Daniel
Eva Daniel
Dot Davis
Helen Davidson
Celia Deese
Carolyn Edwards
Sylvia Eiseman
Frances Echols
Dorothy Eley
Carolyn Farmer
Nell Funderburke
Carolyn Furman
Martha George
Lucy Gilliam
Melba Griffis
Rhudene Hardegree
Nanette Harman
Myrtle Harris
Cora Hayes
Bufort Henderson
Ruth Hicks
Mary Louise Hickson
Betty Holcombe
Carolyn Holliman
Ruby Hollis
Catherine Holloway
Eugenia Hooks
Virginia Howard
Alice Hutchins
Martha Howell
Louise Ingram
Helen James
Catherine Johnson
Laverne Johnson
Petty Jones
Harriet Jones
Mary Frances Keown
Frankie King
Norene Kitchens
Frances Layfield
Elizabeth Lewis
Cornelia Lewis
Pat Malcolm
Mary Mathis
Ann Marchman
Tonie Marsengill
Mary Ella Martin
Pettye McDaniels
Hortense McDonald
Miriam Mincey
Marney McGibboney
Mary Ellen Mullins
Nan McLeod
Edwina Ozier
Estrella Pope
Frances Raby
June Ragsdale
Florine Ray
Erin Richardson
Mary Ruth Reid
Bernice Rogers
Sara Soissa
Elizabeth Sanders
Frances Scott
Betty Smith
Janie Smith
Jessie Smith
Martha Snipes
Alice Stringer
Mary Wright Straton
Helen Tabb
Hilda Talbot
Jane Trapnell
Dot Turner
Betty Veal
Elizabeth Walker
Ethelyn Walker
Mildred Walker
Dorothy Wall
Mary Eleanor Wall
Jacqueline Williams
Claudine Wood
Folsom Woodward
Dorothy Wynn

ELEMENTARY *Education* CLUB

OFFICERS

Evelyn Cawthon	*President*
Dovie Chandler	*Assistant President*
Eugenia Timm	*Vice-President*
Miriam Harris	*Secretary*
Kathryn Wicker	*Treasurer*
Rose Hatcher	*Assistant Treasurer*
Mary James Pitts	*Chairman of Program Committee*
Nancy Cheney	*Assistant Chairman of Program Committee*

As a club we strive to bring into active cooperation all childhood education interests, including parent education; to promote the progressive type of education; and to raise the standard of the professional training for teachers and leaders in the field.

MEMBERS

Louise Adams
Jean Andrews
Dr. Bason
Helen Boyd
Harriet Bragg
Dorothy Breazeale
Miss Mary Brooks
Louise Brown
Mary Ida Brown
Katherine Butts
Margie Caldwell
Leone Carnot
Evelyn Cawthorn
Dovie Chandler
Nancy Cheney
Martha Cobb
Martha Colvin
Hazel Cook
Kathryn Cunningham
Miss Nelle Day
Helen De Lamare
Sara Dickerson
Mrs. Inez Dolvin
Elizabeth Dupree
Miss Mildred English
Erma Evans
Dorothy Flack
Lyra Godwin
Rebecca Grace
Vivian Grenade
Miriam Harris
Rose Hatcher
Mr. William Hickey
Ann Holloway
Grace Hoover
Hazel Inglett
Mrs. J. C. Cooper, Jr.
Blanche Jones
Lorraine Justice
Myrtice Lanier
Ida Mae Lewallen
Myrtle Luke
Mamie C. Manderville
Forest Mann
Mary Martin
Mary Miller
Margaret Morton
Frances Moore
Frances E. Moore
Sara Peek
Miss Martha Phifer
Mary James Pitts
Lucia Rooney
Mary Ida Scarborough
Miss Elizabeth Skinner
Catherine Smith
Katherine Smith
Mary Catherine Smith
Mary Faith Starr
Ruth Steinheimer
Ruth Stevenson
Hazel Story
Jocelyn Tanner
Anne Taylor
Eugenia Timm
Vivian Todd
Chappie Vinson
Elamaud Walker
Roxie Walker
Doris Watson
Nancy Wells
La Nelle Westmoreland
Josephine Wheeler
Kathryn Wicker
Elizabeth Zeagler

HOME ECONOMICS CLUB

The Home Economics Club has attempted this year to reach the individual interests of the members through the formation of such groups as crafts, etiquette and others. One of the highlights of the club's program was bringing Miss Susan Myrick to the campus as a speaker.

OFFICERS

America Smith . . . . . *President*
Marion Camp . . . . . *Vice-President*
Martha Bateman . . . . . *Secretary*
Elizabeth Ledbetter . . . . . *Treasurer*
Ruth Bone . . . . . *Treasurer, Winter Quarter*
Miss Jessie McVey, Mrs. Anne Smith, *Faculty Advisors*

MEMBERS

Marjorie Adamson
Sara Louise Alford
Anna Alston
Sara Amason
Mildred Anderson
Elizabeth Atkinson
Neoline Babbit
Mary Wiley Balentine
Bessie Baldridge
Helen Baldredge
Martha Bateman
Jimmie Bates
L. Ruth Bedingfield
Sara Bennett
Jimilou Benson
Elizabeth Biles
Mildred Blackstock
Ruth Bone
Marjorie Bower
Sara Frances Bowles
Sara Frances Boyd
Grace Boyd
Lila Boynton
Peggy Eunice Brown
Katherine Brown
Dorothy Burroughs
Beatrice Butts
Miriam Camp
Frances Campbell
Frances Cannon
Carabel Cannon
Esther Carter
Geraldine Castellow
Kathleen Chambers
Robbie Lee Chastain
Mary Jane Clark
Mary Claxton
Hazel Clegg
Dorothy Coogle
Mary Frances Curry
Martha Daniel
Gladys Darling
Freida Darsey
Doris Dean
Delia Lee Durham
Rebecca Earnest
Margaret Ellington
Louise Elliott
Doris Estes
Mary Jeanne Everett
Virginia Fletcher
Jewel Fountain
Mildred Fowler
Gladys Freeman
Harriet Gallaher
Mrs. G. Garris
Elizabeth Gary
Mary Gibbs
Mary Zelma Gillis
Vera Gilmore
Martha Griffeth
Leo Gurr
Dorothy Hall
Novelle Ham
Dorothy Hamrick
Beryl Harper
Helen Harralson
Helen Haulbrook
Sara Elizabeth Heith
Edith Hogg
Doris Howington
Libby Lane Hubert
Jane Hughes
Alice Virginia Hurst
Sara Ivey
Dorothy Ann Jenkins
Winnie Frances Jolley
Mary Alice Jones
Rosemary Jones
Sue Nell Jones
Carolyn Jordan
Lena Belle Kay
Sara Leard
Elizabeth Ledbetter
Mary Ethel Lee
Frances Lehman
Nell Mainor
Era Lou MacDonald
Annie Marie Marchman
Johnnye McCall
Ann Medlock
Douglas Mercer
Catherine Miller
Sigrid Miller
Cornelia Moore
Katharine Moore
Margaret Moore
M. Frances Morris
Katherine Mulkey
Ruth Mullins
Helen Mumford
Daphine Norman
Eunice Odom
Mattie Lou Olliff
Verna Overton
Margaret Pace
Carene Paden
Frances Parker
Carolyn Parrish
Margaret Pettit
Camilla Prather
Annie Lou Price
Mary V. Price
Myrtle Rainey
Louise Reichert
Joan Richardson
Geraldine Robinson
Lois Rister
Julia Roberts
Ruth Roberts
Carolyn Rosser
Regina Russell
Doris Satterfield
Harriet Seagreave
Marion Sheppard
Elizabeth Sitton
Sara Sloan
Helen Grace Smith
America Smith
Lynda Standard
Mabel Starr
Ellen Stelling
Jean Stewart
Marguerite Story
Fay Strickland
Lydia Strickland
Carolyn Talley
Mary Lou Tankersley
M. Frances Thomison
Oralla Tompkins
Doris Towers
Laura Thrash
Maxine Tucker
Sarah Vaughn
Mary Walden
Marion Ward
Wyoline Wheeler
Rubye Whitehead
Melba Whitmire
Shirley Wilcox
Belle Wood
Mary Wright
Ernestine Wynn
Ouida Yarbrough
Reba Yarbrough
Mrs. Clarice Youmans

TOWN GIRLS CLUB

OFFICERS

Annelle Rogers . . . . *President*

Laurette Bone . . . *Vice-President*

Louise Keel . . . . . *Secretary*

Louise King . . . . . *Treasurer*

Elizabeth King
Representative to Council

Mary Ida Flemister
Representative to Court

Margaret Keel
Representative to Recreation Association

The Town Girls strive to encourage sociability, cooperation, and friendship among their members, and to promote a better understanding between local and dormitory students.

MEMBERS

Alice Ashmore
Ruth Banks
Laurette Bone
Margie Caldwell
Sarah Council
Frances Davis
Gerry Dennard
Ellen Ennis
Margaret Ennis
Vera Farmer
Mary Ida Flemister
Elizabeth Hollinshed
Olive Hootten
Marjorie Hootten
Elizabeth Horne
Louise Keel
Margaret Keel
Marjorie Kines
Elizabeth King
Louise King
Ruby Lawrence
Sara Lawrence
Annelle Lowe
Josephine Melton
Ollie Pennington
Wynell Pennington
Annelle Rogers
Eugenia Shy
Anne Smith
Cornelia Stembridge
Henrietta Tennille
Christine Willingham
Ann Wright
Dorothy Wright
Louise Wright

G.S.C.W.
1940

History CLUB

OFFICERS

Jeanette Pool . . . . . *President*

La Trelle Daniel . . . *Vice-President*

Virginia Hudson . . . . *Secretary*

Mary Frances Hines . . . *Treasurer*

Dr. Amanda Johnson . *Faculty Advisor*

The History Club, composed of majors and minors in this field, has many aims for which it is striving. Some of its objectives are to stimulate an appreciation of the true value of history, to bring its members into closer contact, and to promote worthy endeavors on the campus.

Its motto is: "Friendship, democracy, and higher ideals."

Above, left to right: Officers Hines, Daniel, Pool, Hudson. . . . Below: Members at work in the Georgia Room in the library.

MEMBERS

Martha M. Adams
Martha N. Adams
Elva Alston
Audrye Andrews
Mildred Ballard
Josephine Bone
Katherine Bowman
Jessie Marie Brewton
Mary Lou Bussey
Nancy Butts
Lou Trelle Calvin
La Trelle Daniel
Beulah Dowda
Alma Elliott
Mary Rita Ferguson
Lora Frazee
Agness Hardeman
Frances Jane Hatfield
Mary Frances Hines
Dorothy Hudson
Virginia Hudson
Glynn Hyder
Faye Johnson
Ruth Johnson
Frances Joiner
Marguerite Jernigan
Ann Kendrick
Margaret Lambert
Margaret Lofring
Melba McCurry
Margaret Morton
Vera Clyde Moye
Ellen Nelson
Catherine Nix
Mary Grace O'Hara
Madge Paulk
Jeanette Pool
Eleanor Powers
Vera Richards
Emily Rowan
Ethel Thompson
Margaret Truitt
Margaret Weaver
Margaret Willis
Eula Windham
Agnes Wren

G.S.C.W. 1940

GRANDDAUGHTERS' CLUB

OFFICERS

Saralyn Wooten . . . . . *President*
Ann Taylor . . . . . *Vice-President*
Claudia McCorkle . . . . . *Secretary*
Jessie Marie Brewton . . . . . *Treasurer*
Mary Dimon . . . . . *Sponsor*

The Granddaughters' Club is composed of girls whose mothers attended the Georgia State College for Women. The Club is affiliated with the Alumnae Association and during the year aids in many of the alumnae activities on the campus. Our main project of the year was the sponsoring of Parents' Day.

The club strives to create and enjoy a happy friendship based on that of our one-time G. S. C. W. student mothers, and because of our peculiar heritage, to form an ultra loyal group to express this on the campus, by influential participation in student activities. We propose to carry this special spirit with us as alumnae, to keep in touch with G. S. C. W. always, and to see that our club organization and spirit are continued from year to year.

MEMBERS

Ruth Adams
Linda Addy
Alicenel Amos
Mildred Anderson
Margaret Baldwin
Martha Bledsoe
Jessie Marie Brewton
Mary Holmes Brewton
Josephine Bone
Ruth Bone
Charlotte Burch
Florrie Coffy
Emily Cook
Sara Crawford
Martha Daniel
Beulah Dowda
Jane Dowis
Norma Durden
Mary Jeanne Everett
Virginia C. Fletcher
Anita Fulcher
Elizabeth Gay
Mary Eva Gay
Mary Gibbs
Rebecca Grace
Nancy Green
Ann Grinstead
Julia Horne
Jane Hughes
Winnie F. Jolly
Mildred Kidd
Isabel Kitchens
Clyde Ellen Longley
Winonoh Murphy
Mary Ella Martin
Elizabeth McCollum
Kathryn McGriff
Nan McLeod
Jo McMillan
Claudia McCorkle
Lois Wall McCrory
Beth Nelson
Charlotte Nolan
Julia Odom
Mary Dennis Owens
Elizabeth Pope
June Ragsdale
Eloise Rodgers
Regina Russell
Wynelle Shadburn
Frances Simpson
Ruby Singletary
Augusta Slappey
Carolyn Stringer
Alice Stringer
Helen Smith
Ann Taylor
Rebecca Taylor
Betty Thurman
Hilda Tolbot
Maxine Tucker
Rosalind Watkins
Margaret Weaver
Nancy Wells
Jacqueline Williams
Joyce Howard Wills
Grace Woodard
Saralyn Wooten

THE *Chemistry* CLUB

OFFICERS

Louise Stanley	*President*
Mary Goette	*Vice-President*
Kathryn Greene	*Secretary*
Frances Pendleton	*Treasurer*

The Chemistry Club chose as its theme for the year, "Recent Advances in Chemistry."

Throughout the year, the club brought to the campus such outstanding speakers as Dr. W. H. Jones, of Emory University; Mr. Ernest Nealey, of the State Department of Agriculture; and Dr. W. H. Vaughan, of the Georgia School of Technology.

During the fall quarter, the club sponsored two chapel programs against Patent Medicines and Self-Medication. It also sponsored a Home-coming week-end April 13 and 14th for all former chemistry majors.

The Chemistry Club considers Herty Day its most important function of the year. On this day the Georgia Division of the American Chemical Society and other chemists in the southeast will meet with the Chemistry Club at this presentation of the Herty Medal.

The Herty Medal is given each year by the Chemistry Club and awarded by a committee from the Georgia Division of the American Chemical Society to the scientist of the Southeast who has made the greatest contribution.

Eight medals have been given for eight successive years: in 1933, to Dr. Fred Allison, of Alabama Polytechnic Institute; in 1934, to Dr. Charles H. Herty, research chemist; in 1935, to Dr. Francis P. Dunnington, of the University of Virginia; in 1936, to Dr. W. H. McIntire, of the University of Tennessee; in 1937, to Dr. J. H. Howe, of Washington and Lee University; in 1938, to Dr. Charles E. Coates, of Louisiana State University; in 1939, to Dr. Frank K. Cameron, of the University of Carolina.

CHEMISTRY CLUB ROLL

Mary Jo Baldwin
Marion Bennett
Nell Berry
Betty Bradfield
Sue Bretz
Hazel Brown
Frances Cannon
Vivian Cheek
Mary Claxton
Mildred Fowler
Nell Funderburk
Frances Gerald
Mary Geotte
Kathryn Greene
Kathryn Hall
Dorothy Harper
Helen Haulbrook
Elizabeth Heath
Julia Higgison
Vanette Humphries
Claudine Hutchins
Ethyl Jackson
Margaret Keel
Thelma Hill
Isabel Kitchens
Frances Lehmann
Edwina Long
Johnnye McCall
Henrietta McCord
Rose McDonald
Nell Nelson
Frances Pendleton
Rosalyn Nowell
Camilla Prather
Frances Purvis
Carolyn Redman
Louise Reitchert
Mildred Pharr
Elizabeth Richardson
Emily Rogers
Geraldine Robinson
Walla Royal
Doris Satterfield
Olivia Schramm
Grace Roy Smith
Louise Stanley
Louise Staples
Willene Stewart
Fay Strickland
Mary Ubele
Marion Ward
Glenda Wright
Vivian Wood
Mary Ruth Williams
Mary Frances Whelchel
Julia Weems
Augusta Wight

The MASQUERADERS

THE MASQUERADERS, a recent dramatic organization on the campus, stimulates interest in dramatic activities and offers opportunities for participation in the production of plays. It strives to develop an appreciation for the drama and its presentation.

OFFICERS

FRANCES LOTT . . . . . *President*
LUCY O'NEAL . . . . . *Vice-President*
NELL BRYAN . . . . . *Secretary*
DORIS THOMPSON . . . . . *Treasurer*
MISS EDNA WEST . . . . . *Faculty Advisor*

MEMBERS

RUTH ADAMS
CLARENCE ALFORD
JULIA ALLEN
CARRIE BAILIE
MARY BARGERON
RUTH BANKS
MARY BLACK
ELOISE BOWLAN
ANNE BRIDGES
NELL BRYAN
MILDRED COVIN
NELL CRAFT
GARLAND CROWE
ROSALYN DICK
LUCY DUKE
HELEN DUNN
DOROTHY EVANS
MARY FERGUSON
JULIE FORBES
MARY CAROLINE JETT
ANNE JONES
ANN KENDRICK
BLANCHE LAYTON
FRANCES LOTT
VIRGINIA LUKAS
BARBARA MONTGOMERY
FRANCES MOORE
VANNA MOORE
BLANCHE MULDROW
WINONAH MURPHY
LUCY O'NEAL
FRANCES RABY
GERALDINE ROBINSON
CAROLYN ROSSER
FRANCES SIMPSON
ETHEL BELL SMITH
RUTH STEVENSON
CAROLYN STRINGER
BERTHA NELL TANNER
EDITH TRAPNELL
DORIS THOMPSON
ELIZABETH WILLIAMS
ELOISE WADE
ANN UPSHAW

Left to right: Officers Thompson, Duke, West, Rosser, Bryan, Lott (in front).

Masqueraders at work on "the set."

Scene from "Cradle Song."

Alumnae

EXECUTIVE BOARD

Edith Manning . . . . . *President*

Mary Dimon . . . . . *Vice-President*

Mary Beth Barnett, *Second Vice-Pres.-at-Large*

Inez Lord (Mrs. George) Carpenter, *Secretary*

Kathyrin Sessions . . . . . *Treasurer*

Maggie Jenkins, Katherine Scott
Members-at-Large

Margaret Meaders . . *Executive Secretary*

Bernice Brown (Mrs. C. B.) McCullar
Editor of Alumnae Journal

The keynote of the organization, like the institution it represents, is that of service. The Association strives to aid in the development and growth of G. S. C. W.; to establish effective contacts between the alumnae and the college; to interpret the ideals and standards of the college; and to stimulate and recognize post-graduate achievements and outstanding civic contributions of the alumnae.

The membership of the Alumnae Association is composed of all graduates and former students of G. S. C. W.

The Association is organized into three branches. The state branch consists of an Executive Committee and the ten District Vice-Presidents. The district division has a Second Vice-President-at-Large, who is director of the district chairman, her committee, and the District Vice-Presidents. The local division consists of town and county clubs.

MARGARET MEADERS
Secretary

ASSOCIATION

Parents' Day — a Granddaughters' Club Alumnae annual festival — brings hundreds of parents to the campus, sees dormitories compete in decorations and percentage attendance, is a gala day in general.

Alumnae Journal Editor Bernice Brown McCuliar surveys the finished product of her handiwork.

Student teas in the Alumnae Office are so informal and relaxing that everybody sits on the floor, munching a wafer, sipping tea and laughing at the pictures in old annuals. Happy days!

EDITH MANNING
President

G.S.C.W.
1940

DAY IN... and DAY OUT...

FEATURES

MURIEL KERR
Pianist

HENRY C. WOLFE
Lecturer

PETER JORAY
Impersonator

WILLIAM BEEBE
Lecturer

CONCERT AND LYCEUM *Series*

JOHN CARTER
Tenor

APOLLO BOYS' CHOIR

ALBERT SPAULDING
Violonist

CAROLA GOYA
Dancer

G.S.C.W.
1940

Who's Who

THIS YEAR, for the first time, members of "Who's Who Among American Colleges and Universities" at G. S. C. W. were elected. The Junior and Senior classes voted on students whom they considered leaders in scholarship and campus activities.

First row, left to right: Jernigan, Knox, McConnell, Meaders. . . . Second row: Melton, Peacock, Pool, Weaver.

AMONG STUDENTS

IN AMERICAN COLLEGES
AND UNIVERSITIES

Left to right: Adams, Bennett, Bone, Bowman, G. Brown, K. Brown, Cavanaugh, Donald, Fortson, Fountain, Hudson.

Betty Adams
Marion Bennett
Josephine Bone
Catherine Bowman
Grace Brown
Katherine Brown
Catherine Cavanaugh
Ruby Donald
Hilda Fortson
Hortense Fountain
Harriett Hudson
Marguerite Jernigan
Panke Knox
Jane McConnell
Lou Ella Meaders
Jane Melton
Dorothy Peacock
Jeanette Pool
Margaret Weaver

What's What at G. S. C. W.

The Institute of Human Relations is the outstanding event of the Y. W. C. A. program. The theme this year was INTERNATIONAL AFFAIRS and the Speakers were Dr. Mose Harvey, Henry C. Wolfe, Rabbi Ferdinand Isserman, Clifton Utley, and Dr. W. A. Smart.

Dormitory parties and class dances give everyone a chance to relax and "get away from it all"—and have a date.

There is nothing like introducing the freshmen into campus life. They donned their best dresses this year and paraded around the campus, as you can see from the picture at the right.

The Messiah is presented each Christmas by the Music Department, and is composed of all the choirs on the campus.

Candy, popcorn, peanuts, hot dogs —tummy ache—everyone "knocks off" for the Annual Hike at Lake Laurel.

Believe it or not, we have a highly-prized "Golden Slipper" on our campus. The freshmen and sophomores put on their "best act" in an effort to carry off this cherished possession.

G.S.C.W.
1940

Snapshots

1. Only make-believe.
2. These artistic people!!
3. Some people study some ways, some people study other ways.
4. Oh, for the Sunny South!
5. Won't be long now!
6. Vote right now.
7. Always out for a good time.
8. A representative of our clan of "house mas."
9. There's always time to be kids.
10. Lake Laurel.
11. Anything for a photographer.
12. "Just One Sweet Letter from You."
13. Bend down "little sisters."
14. Watch the calories, girls!
15. "Roosting place" between classes.
16. Peter's True Love—"Neesie."
17. One of the campus co-eds.
18. Never a dull day at Retreat.

4.
5.
PUBLIC SC
OL BUS
7.
8.
9.
11.
12.
13.
16.
17.
18.

DAY IN ... and DAY OUT ...

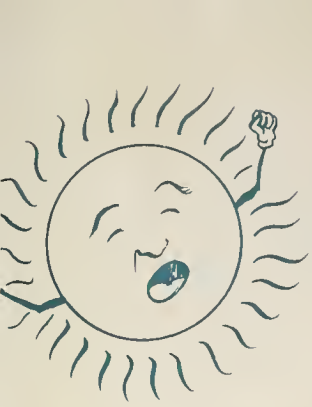

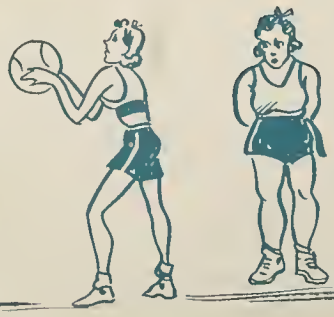

ADVERTISEMENTS

Miss Marjorie Edwards

•

FIRST IN FASHION

...in the...

COMPLETE WARDROBE FOR
COLLEGE GIRLS

"If You Want the Best, Shop at"

E. E. BELL COMPANY

MILLEDGEVILLE • GEORGIA

1901-1940

Bank With . . .

THE MILLEDGEVILLE BANKING COMPANY

"THE OLDEST, LARGEST AND STRONGEST"

•

A depository for the funds of the United States Government

•

Has an untarnished record of over fifty years through every stress of weather known to the financial world, and is today the oldest and staunchest financial institution in this section of Georgia.

Our deposits of over a million and a quarter dollars represent the confidence and friendship on the part of over twenty-five hundred satisfied customers.

•

. . . OFFICERS . . .

MILLER S. BELL
President

MILLER R. BELL
Cashier

E. E. BELL
Vice-President

MISS WILLIE BOGGUS
Assistant Cashier

The College Store of Milledgeville . . .

Is ever alert to the requirements and tastes of students.

THE LATEST CREATIONS IN STATIONERY IS OUR SPECIALTY

A full Line of . . .
FOUNTAIN PENS - ATHLETIC GOODS - ART MATERIAL - GIFTS - GREETINGS - ETC.
. . . always on hand

WOOTEN'S BOOK STORE

Flavor lunch with refreshment

DRINK Coca-Cola

MILLEDGEVILLE COCA-COLA BOTTLING COMPANY

MILLEDGEVILLE GEORGIA

Compliments . . .

THE VOGUE

Headquarters for
NELLY DON DRESSES
GOTHAM GOLD STRIPE *and* LARKWOOD HOSIERY
VANITY FAIR SILK UNDERWEAR *and* HOSIERY
SKIRTS - BLOUSES - SWEATERS

When You Return, Visit

THE VOGUE
The Store All Women Know

Compliments

of

L. D. SMITH GROCERY COMPANY

MILLEDGEVILLE GEORGIA

ALL COLLEGE GIRLS
Trade with
Burden-Smith & Company
MACON GEORGIA

J. P. Stevens Engraving Company
ATLANTA GEORGIA

Ennis Hotel and Coffee Shop
Across from the Campus
MILLEDGEVILLE GEORGIA

Protective Cleaners
Phone 32
MILLEDGEVILLE GEORGIA

IT'S SMART TO DINE
at
PAUL'S CAFE

•

Where Home Cooking Is a Reality
and a Trial Means a Patron

McINTYRE & THOMPSON
MILLEDGEVILLE, GEORGIA
DRUGS • SODA • LUNCHEONETTE

STERCHI BROS. STORES, INC.

FURNITURE

It Costs Less

at

STERCHI'S

To Furnish Your Home

Cherry at Broadway

MACON, GEORGIA

Phone 3100

The Home of Quality Furniture

DIXIE DAIRIES ICE CREAM

MACON GEORGIA

the Union
Macon's *Style* Center

There is a

MARTIN THEATRE

NEAR YOU

You Are Always Welcome

Theatres Throughout Georgia,
Florida and Alabama

It's the

CAMPUS

IN MILLEDGEVILLE

ROY E. MARTIN, *Owner*

A. E. ADAMS, *General Manager*

HOME OFFICE

COLUMBUS GEORGIA

The 1940 SPECTRUM is Protected

by a Genuine

MOLLOY-MADE COVER

produced by the

S. K. SMITH COMPANY

in

The David J. Molloy Plant

CHICAGO, ILLINOIS

"A Ride in the Park? No. Sir!

I haven't time. My roommate and I are going shopping at

Chandler's 10c Store

For this and that and these and those

and

The Union Department Store

For HATS, DRESSES *and* SHOES

The negatives of the photographs in this annual are on file at our studio. You may order them at any time.

EBERHART STUDIO

MILLEDEGEVILLE GEORGIA

SUCCESSFUL ANNUALS

Require the services of experienced and expert craftsmen, trained in every detail of the processes of creating · planning layout and design · typesetting · printing lithographing and binding . . . Throughout half a century this company has pioneered in the production of the highest type of printing . . . Our services include a special college annual sales and service organization . . . Abundant equipment · modern and complete . . . Prices representing maximum in value

✳

FOOTE & DAVIES

PRINTING • LITHOGRAPHING • ENGRAVING

ATLANTA